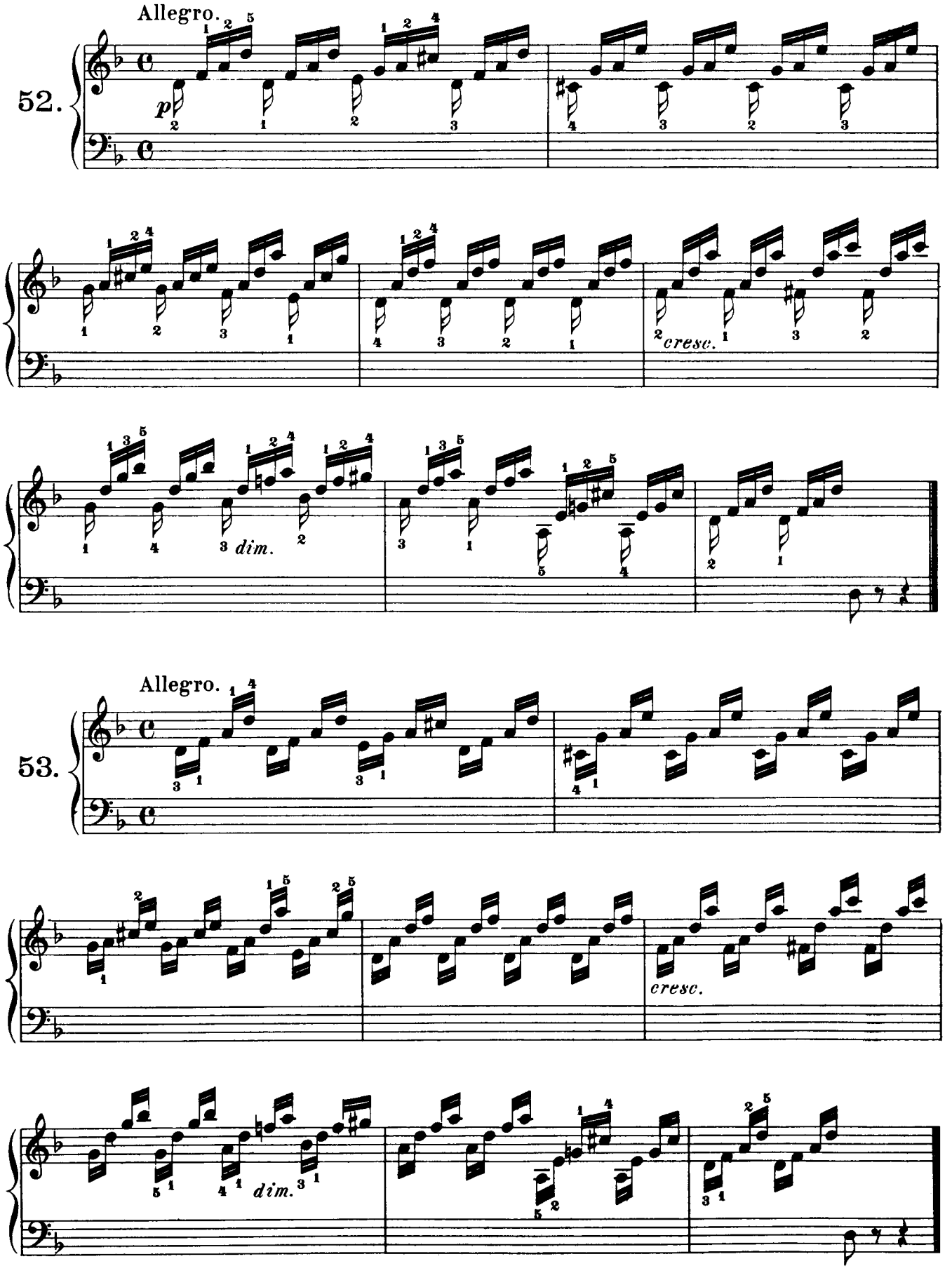
Allegro.
52.
p
cresc.
dim.
Allegro.
53.
cresc.
dim.