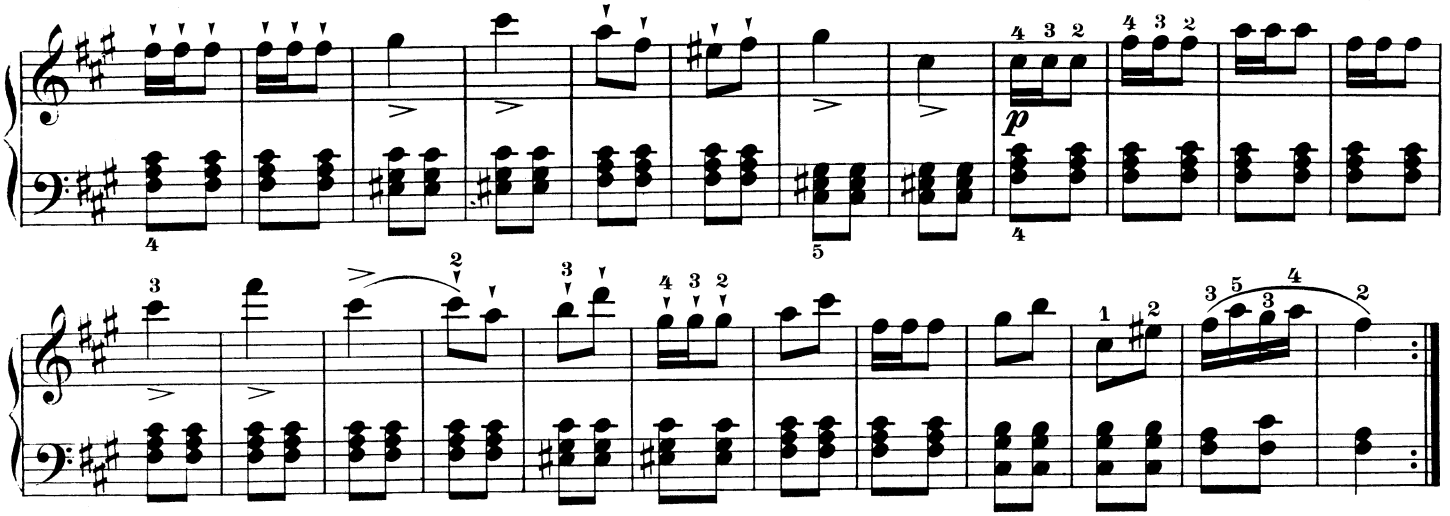

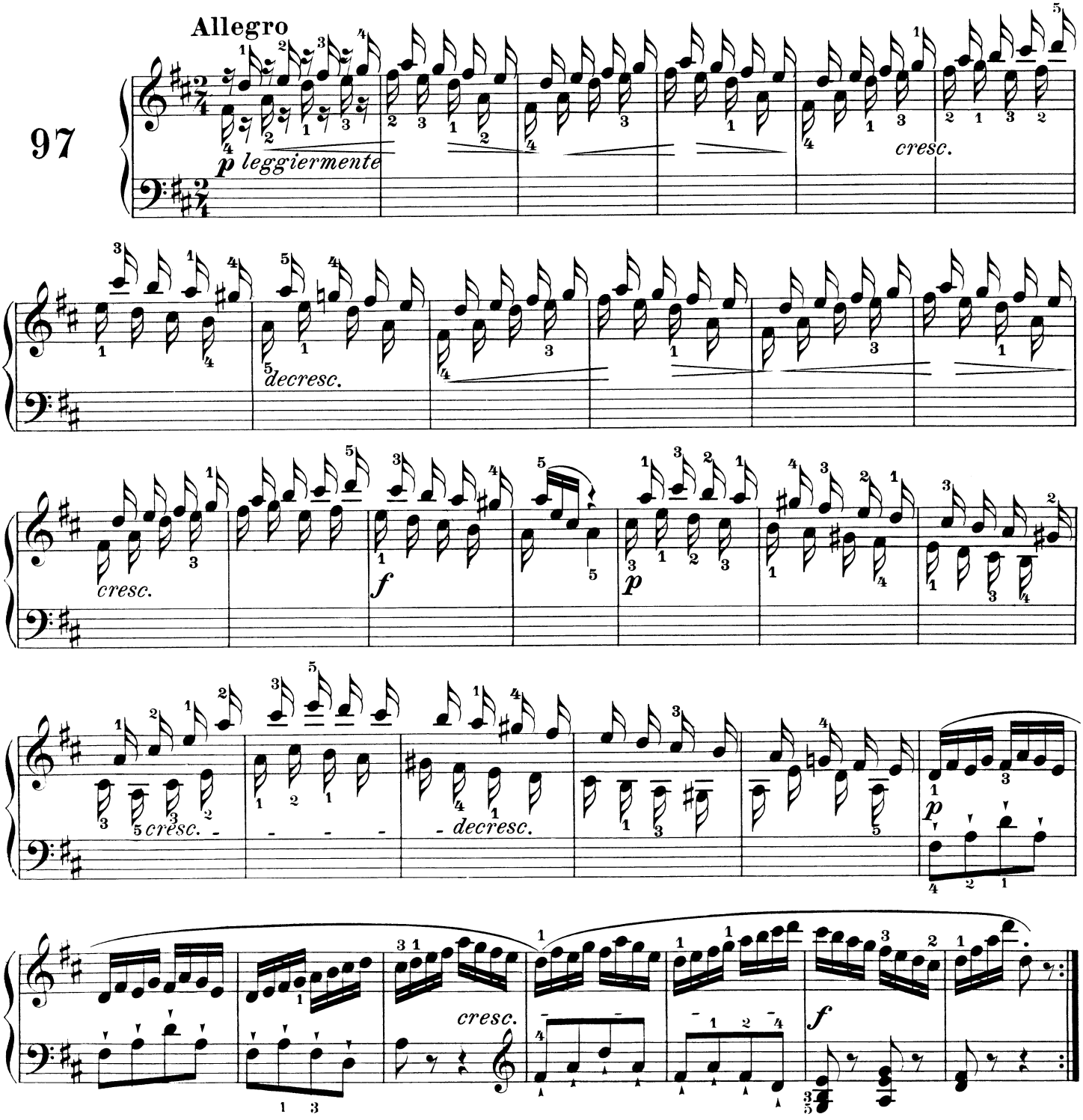
Allegro
97
p leggiermente
cresc.
decresc.
cresc.
f
p
cresc.
decresc.
p
cresc.
f