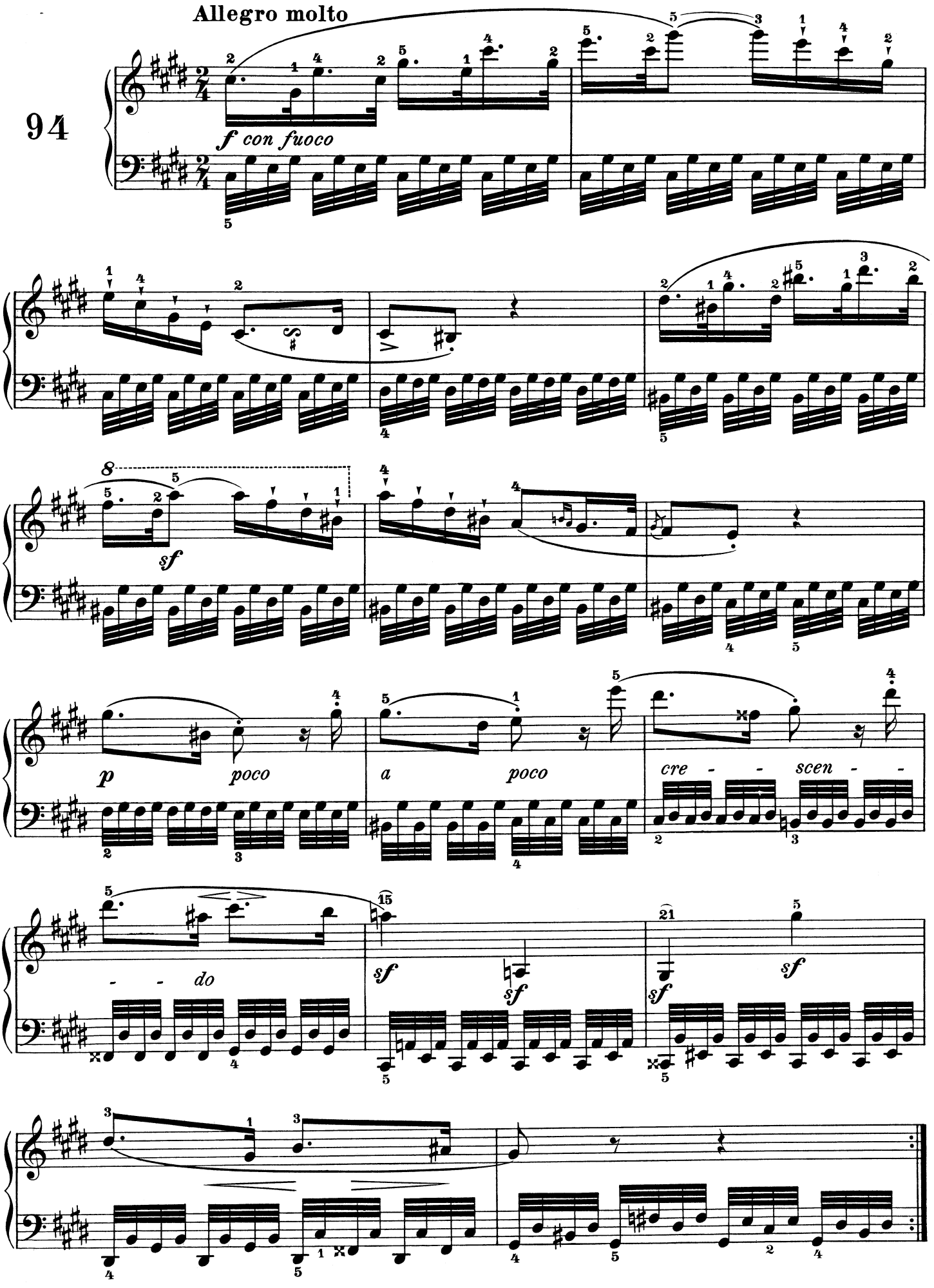
Allegro molto
94
f con fuoco
sf
p
poco
a
poco
cre - - scen - -
- - do
sf
sf
sf
sf

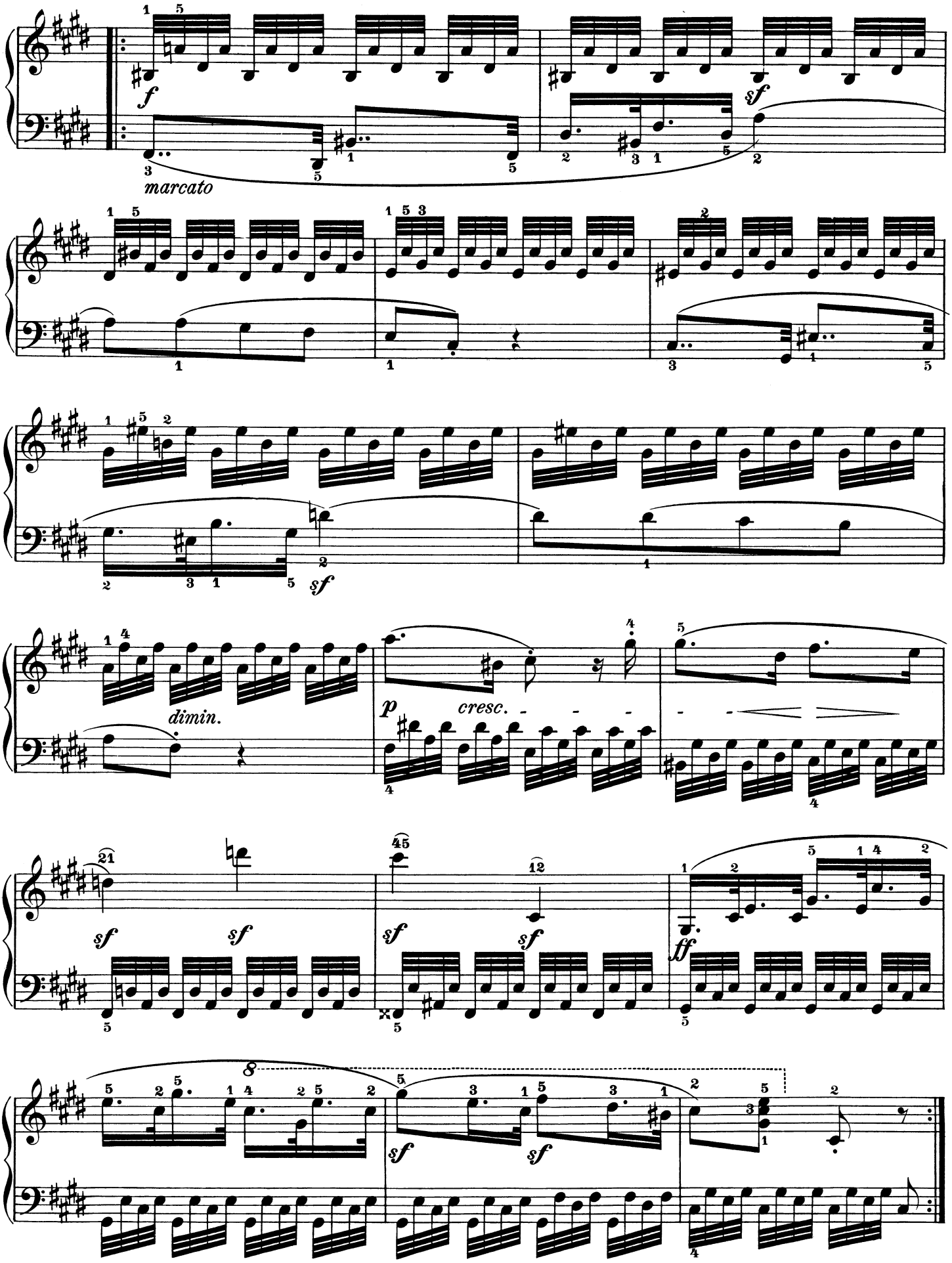
f
marcato
sf
sf
dimin.
p
cresc.
sf
sf
sf
sf
sf
ff
8
sf
sf