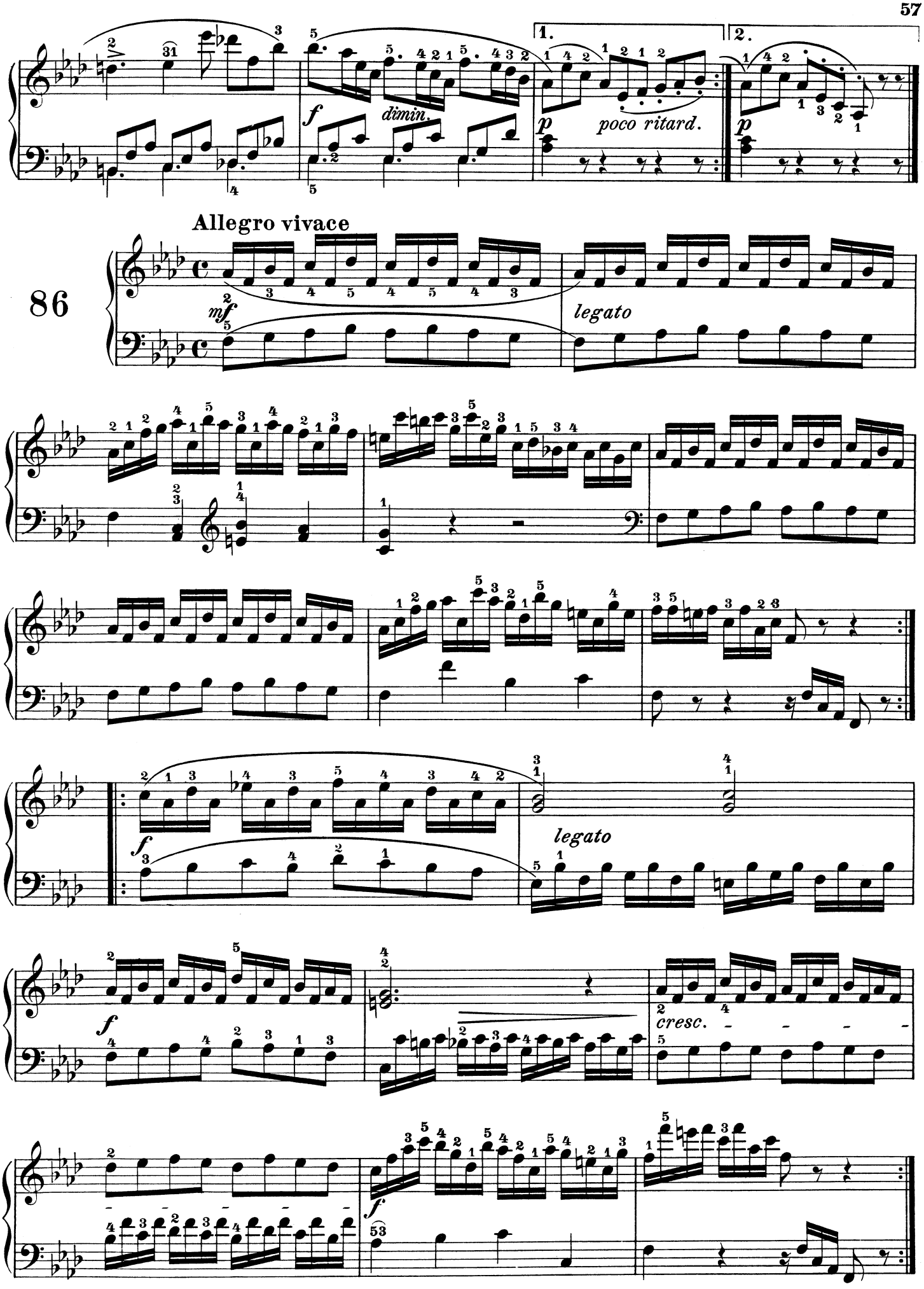
1.
2.
f
dimin.
p
poco ritard.
p
Allegro vivace
86
mf
legato
f
legato
f
cresc.
f