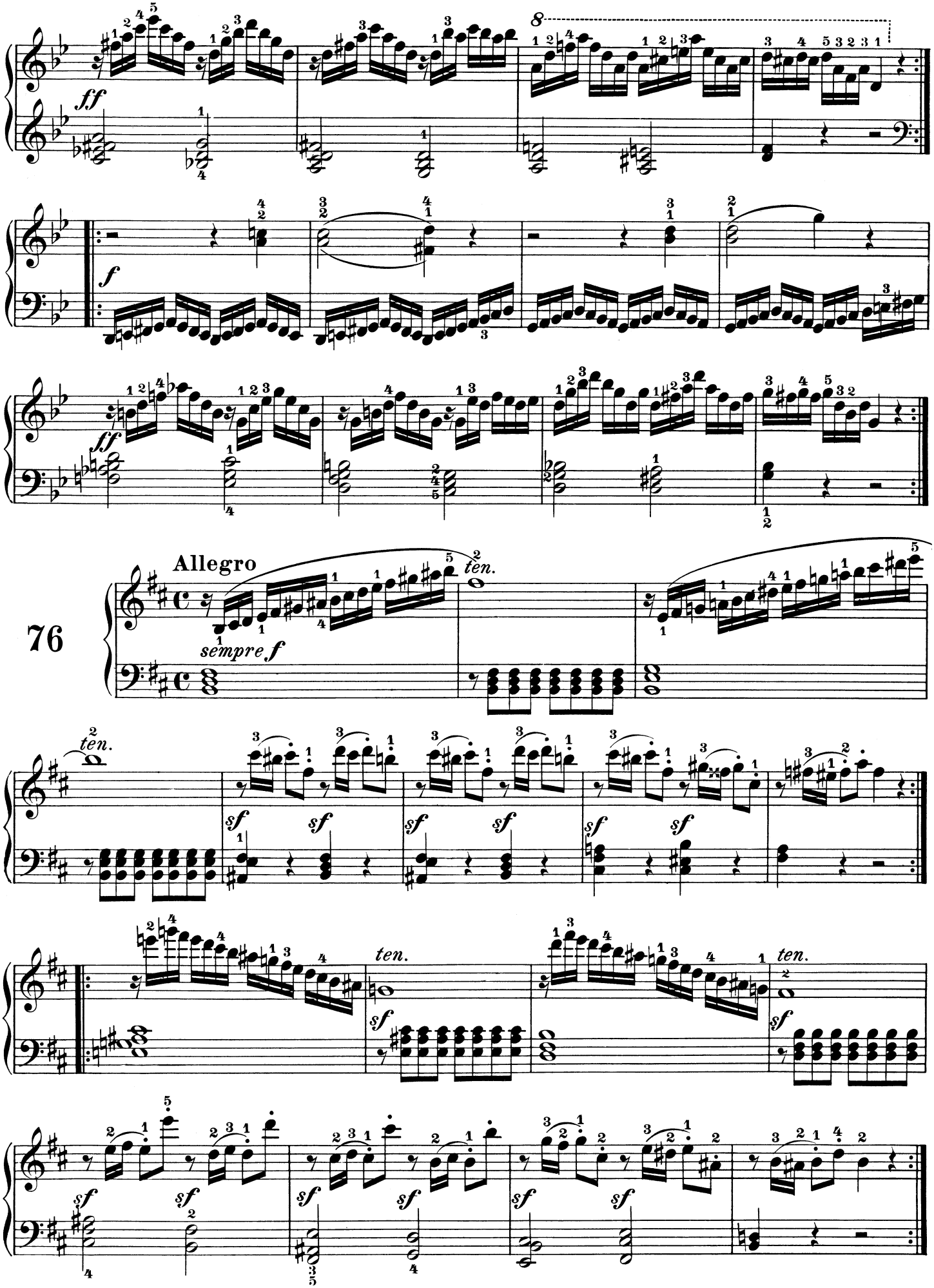

76