Moderato quasi Andantino

73

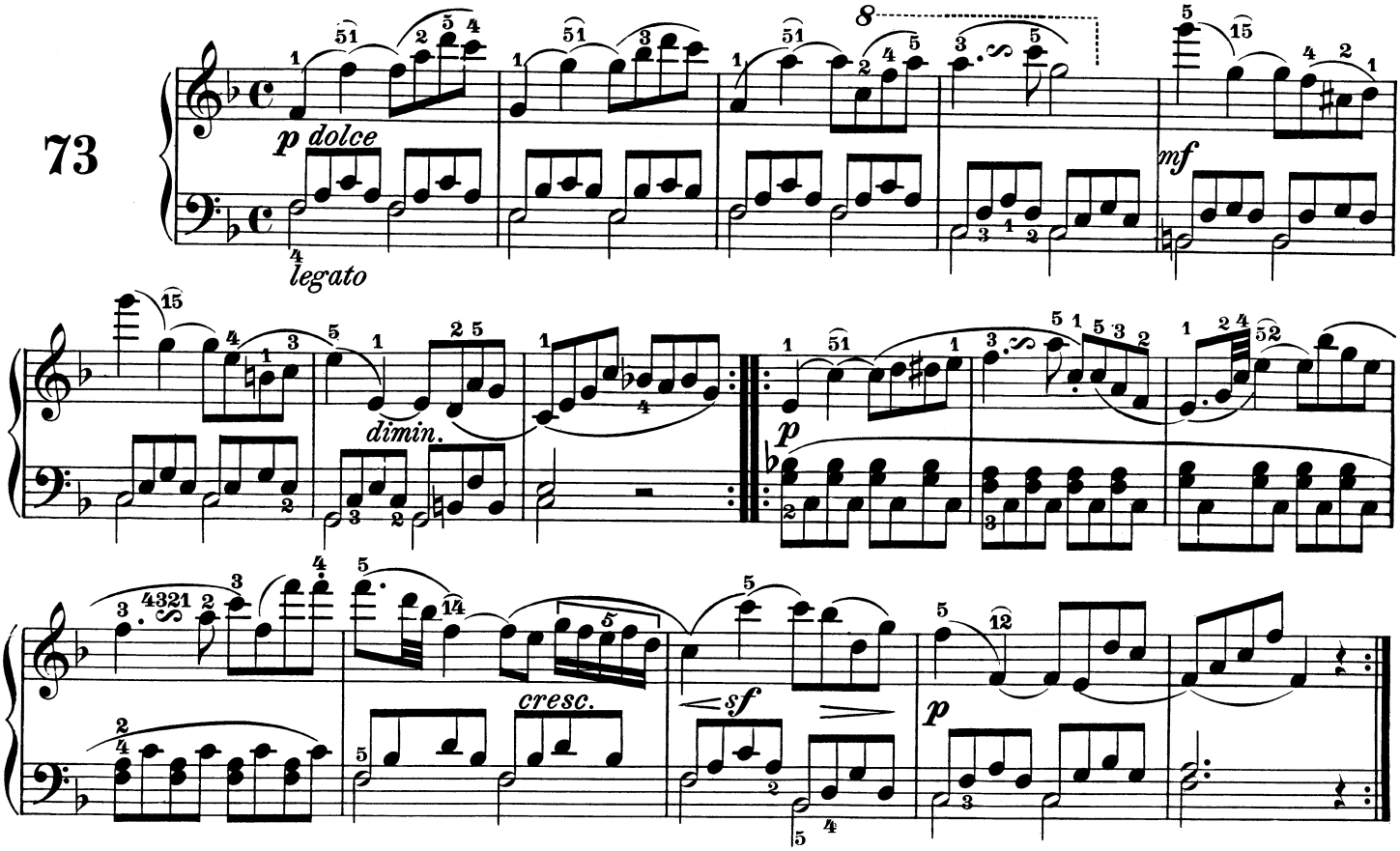

Allegro moderato

74

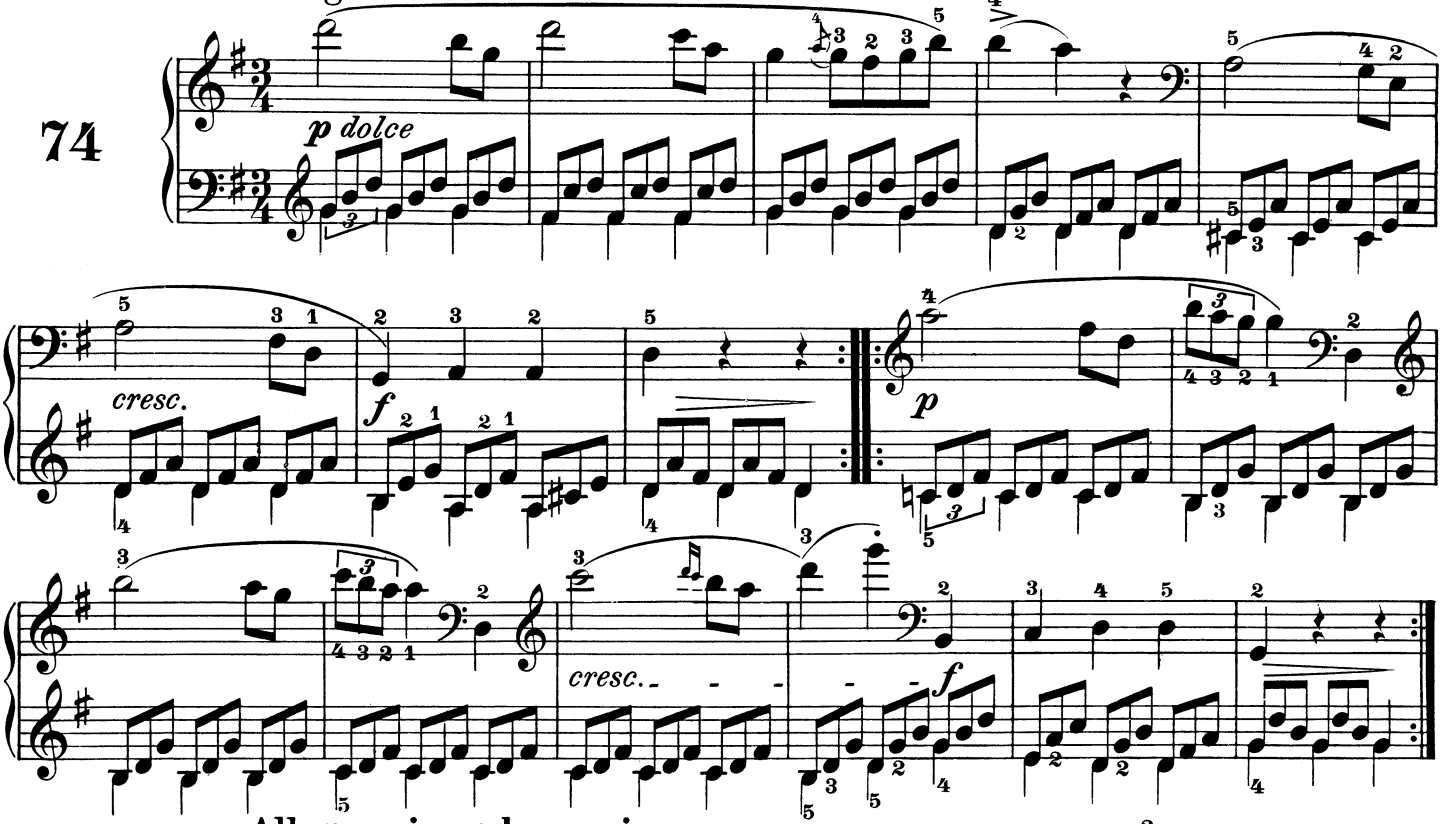

Allegro vivo ed energico

75

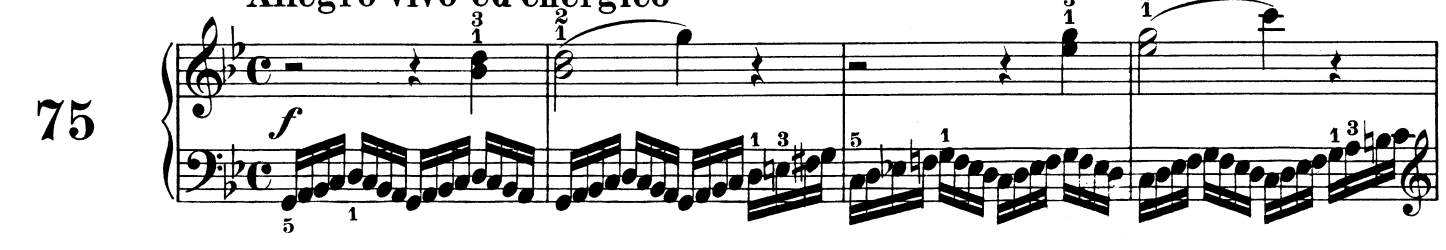

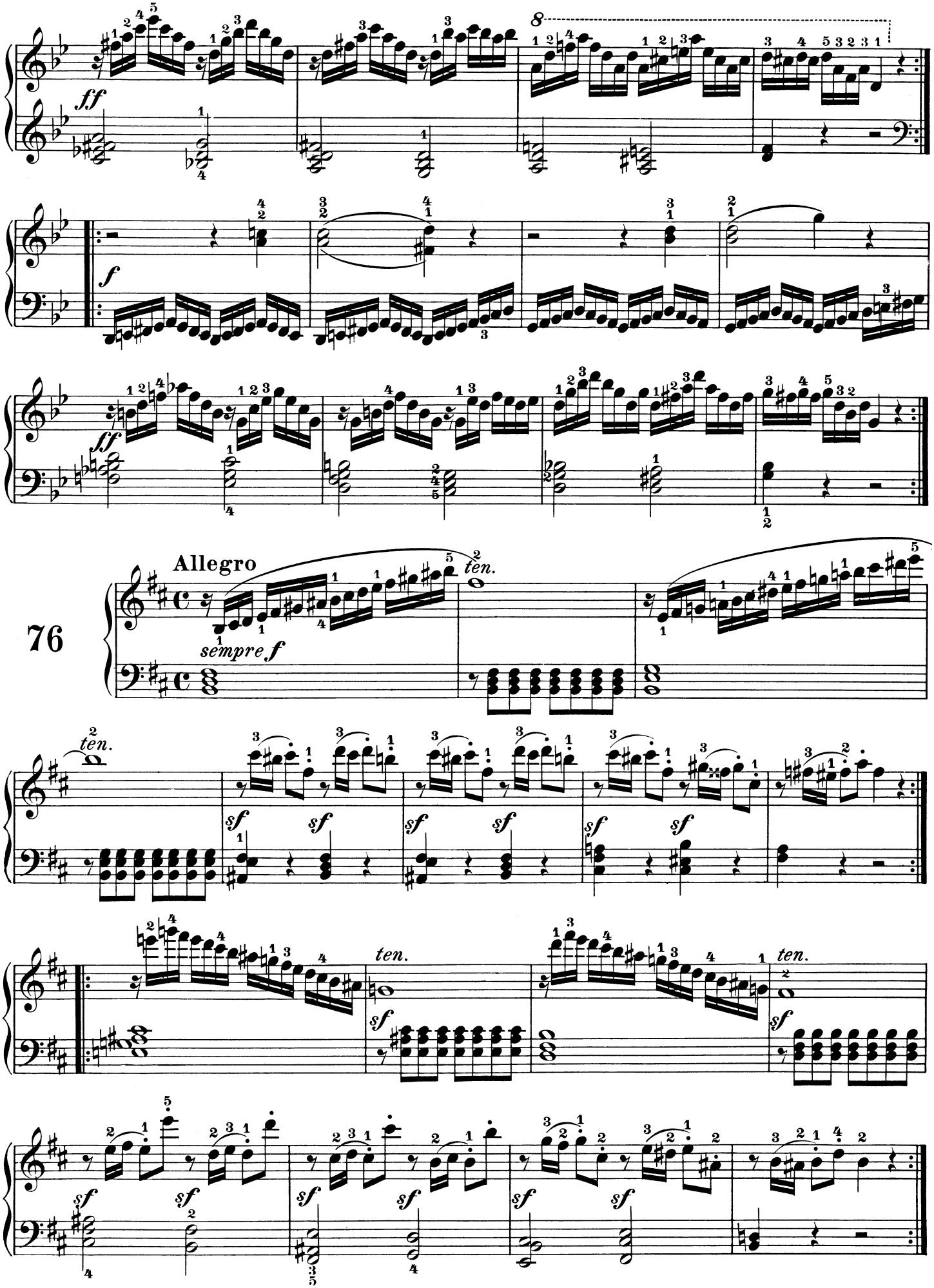

76