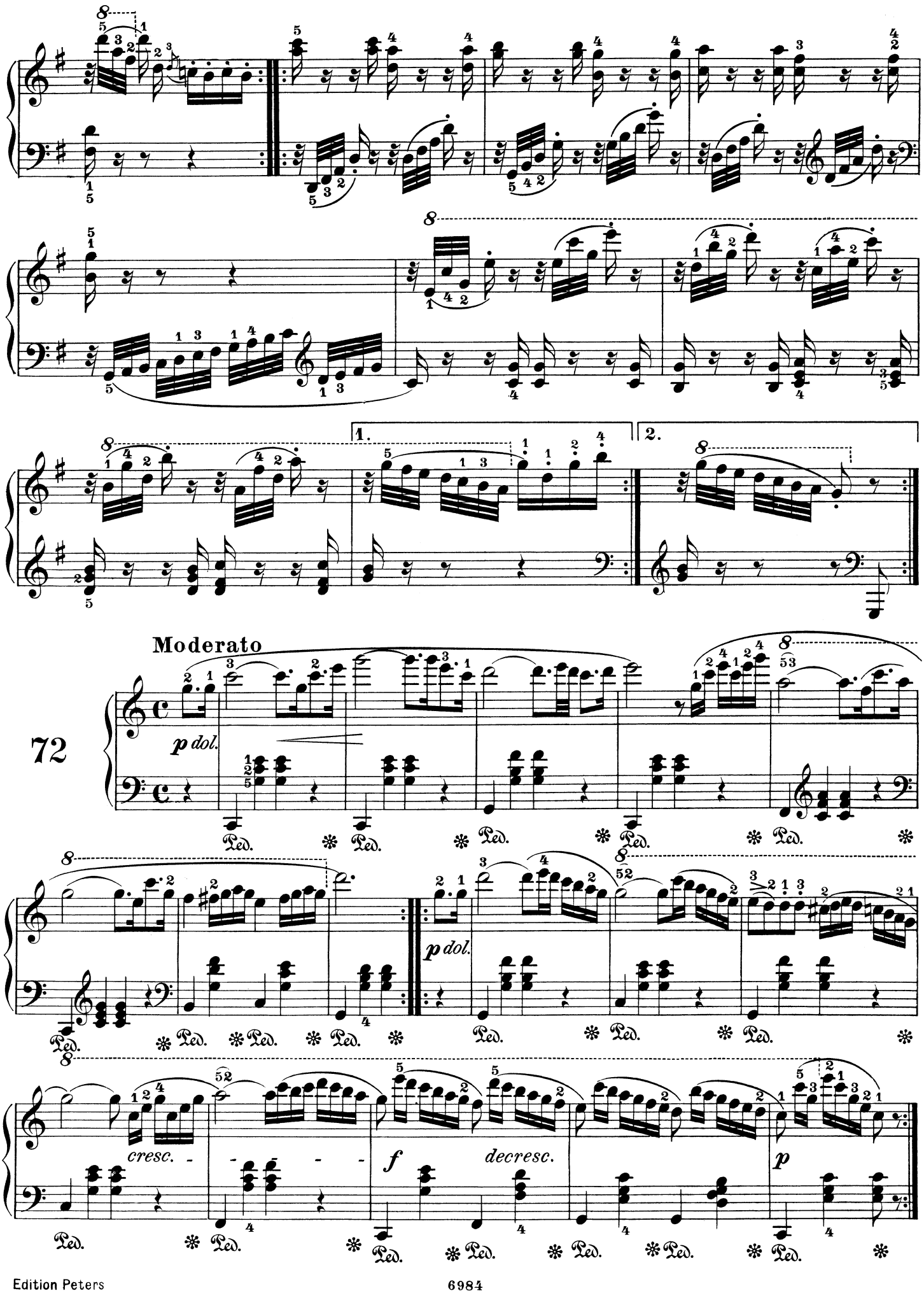
1.
2.
Moderato
72
p dol.
Ped.
cresc.
f
decresc.
p