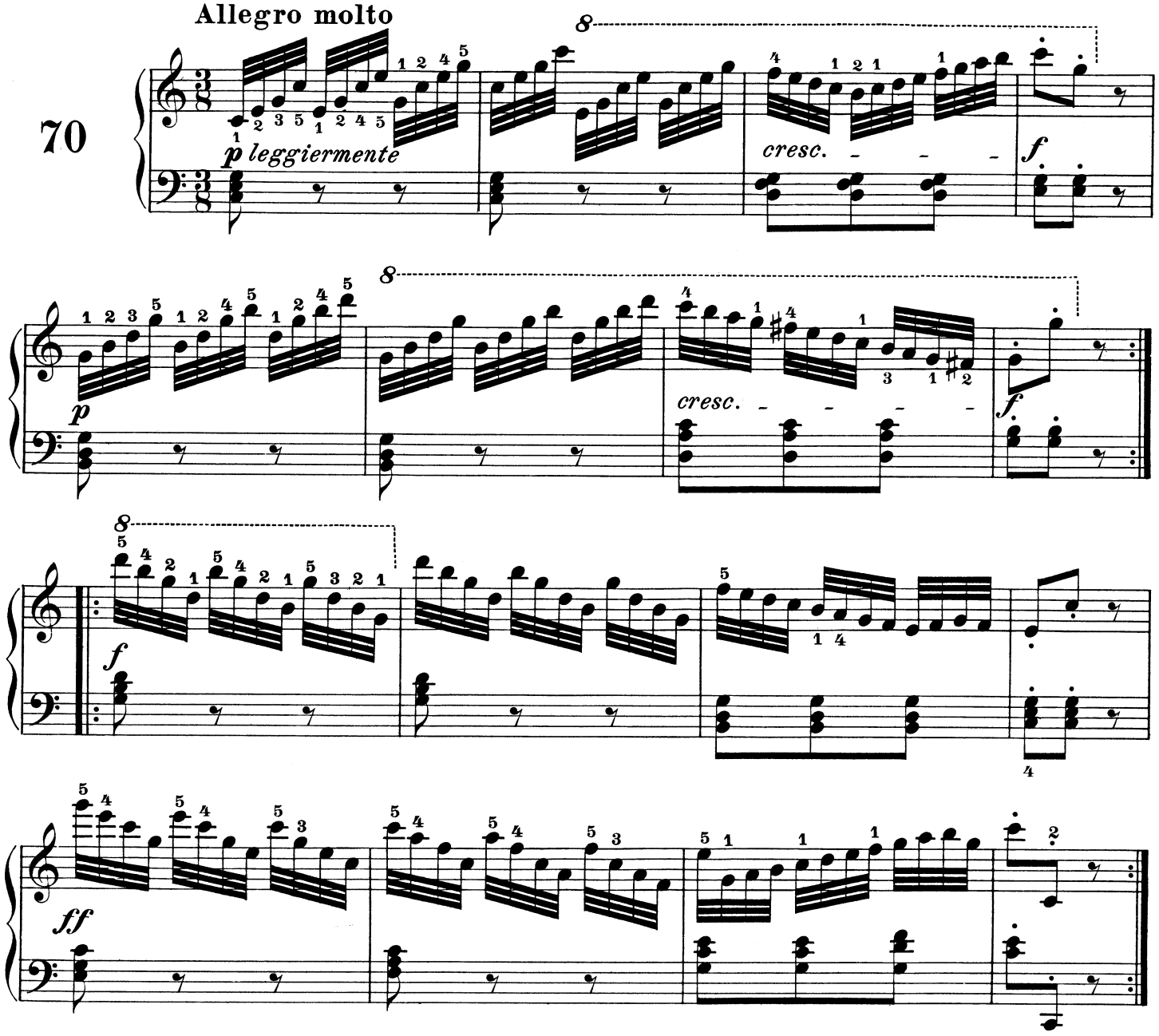
Allegro molto
70
p leggiermente
cresc.
f
p
cresc.
f
f
ff

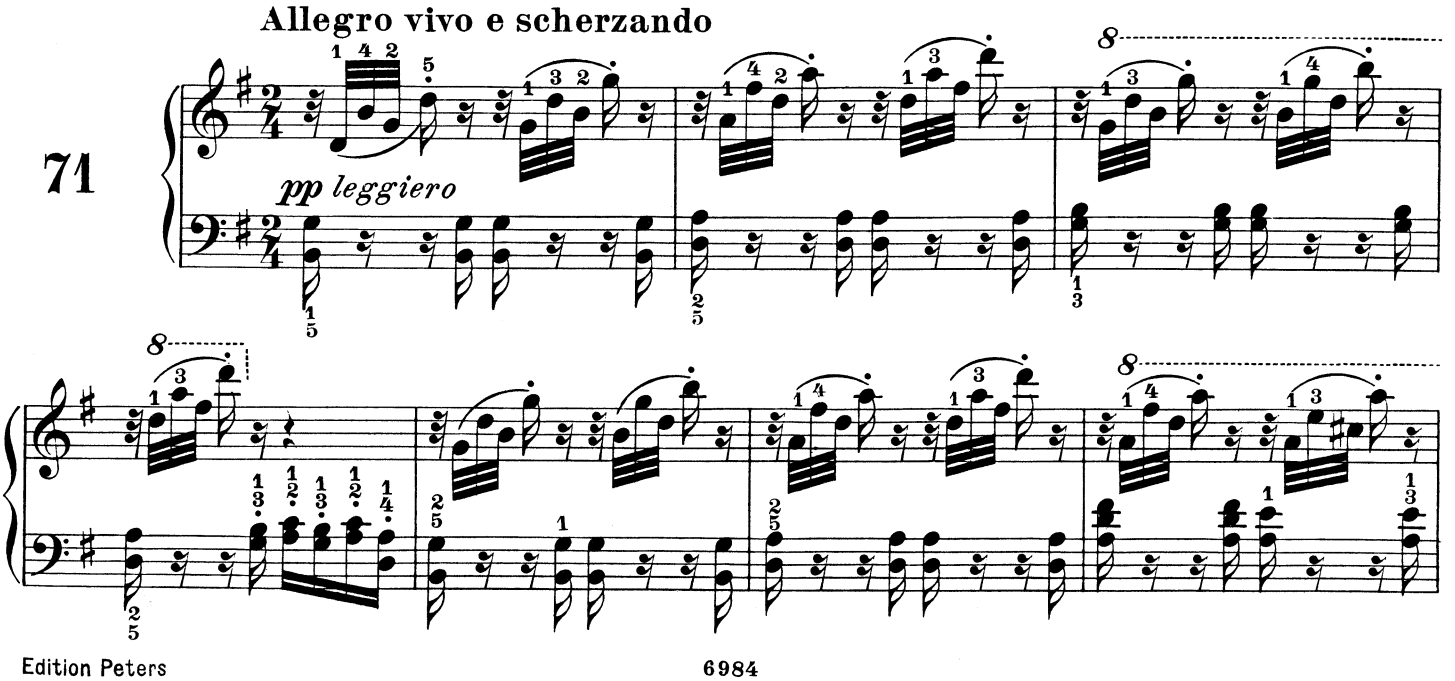
Allegro vivo e scherzando
71
pp leggiero