Hundert Übungsstücke

Op. 139 Vol. II

62

Andantino con moto

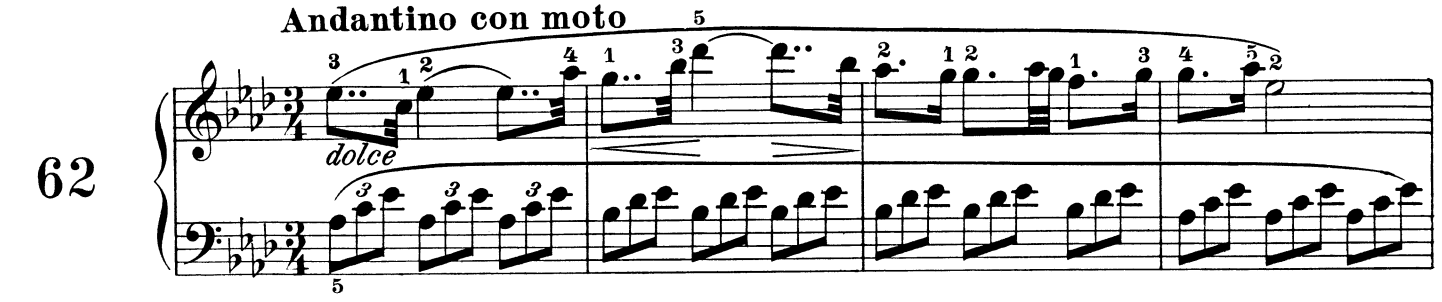

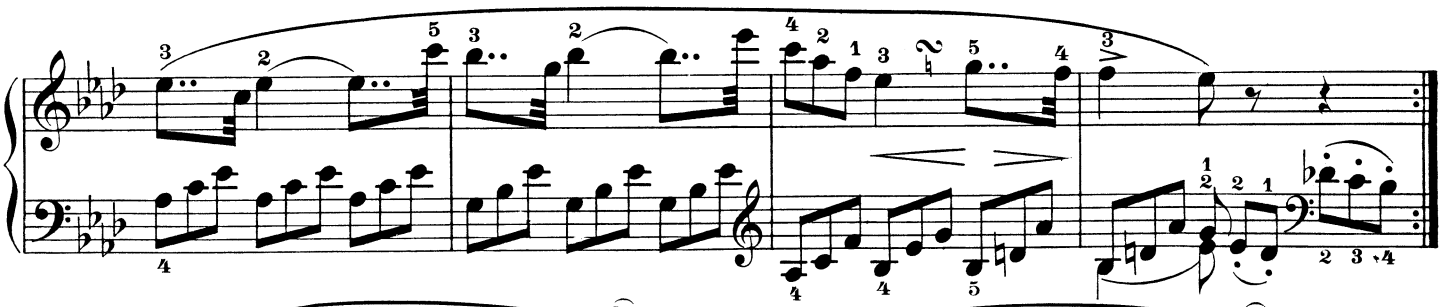

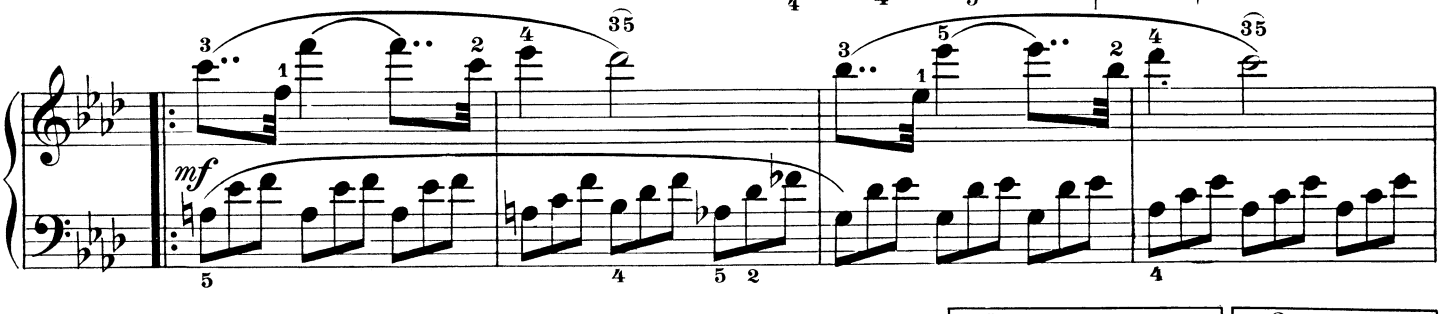

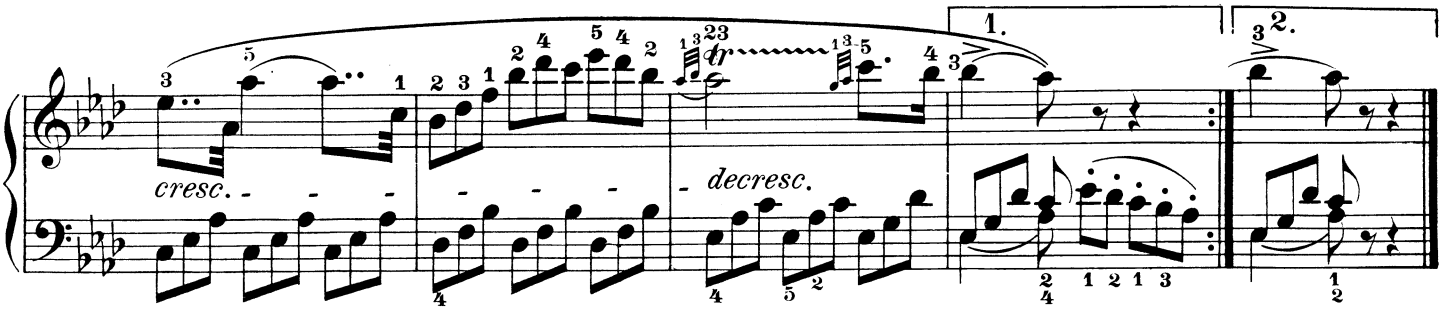

63

Allegretto

