6 Allegro vivace

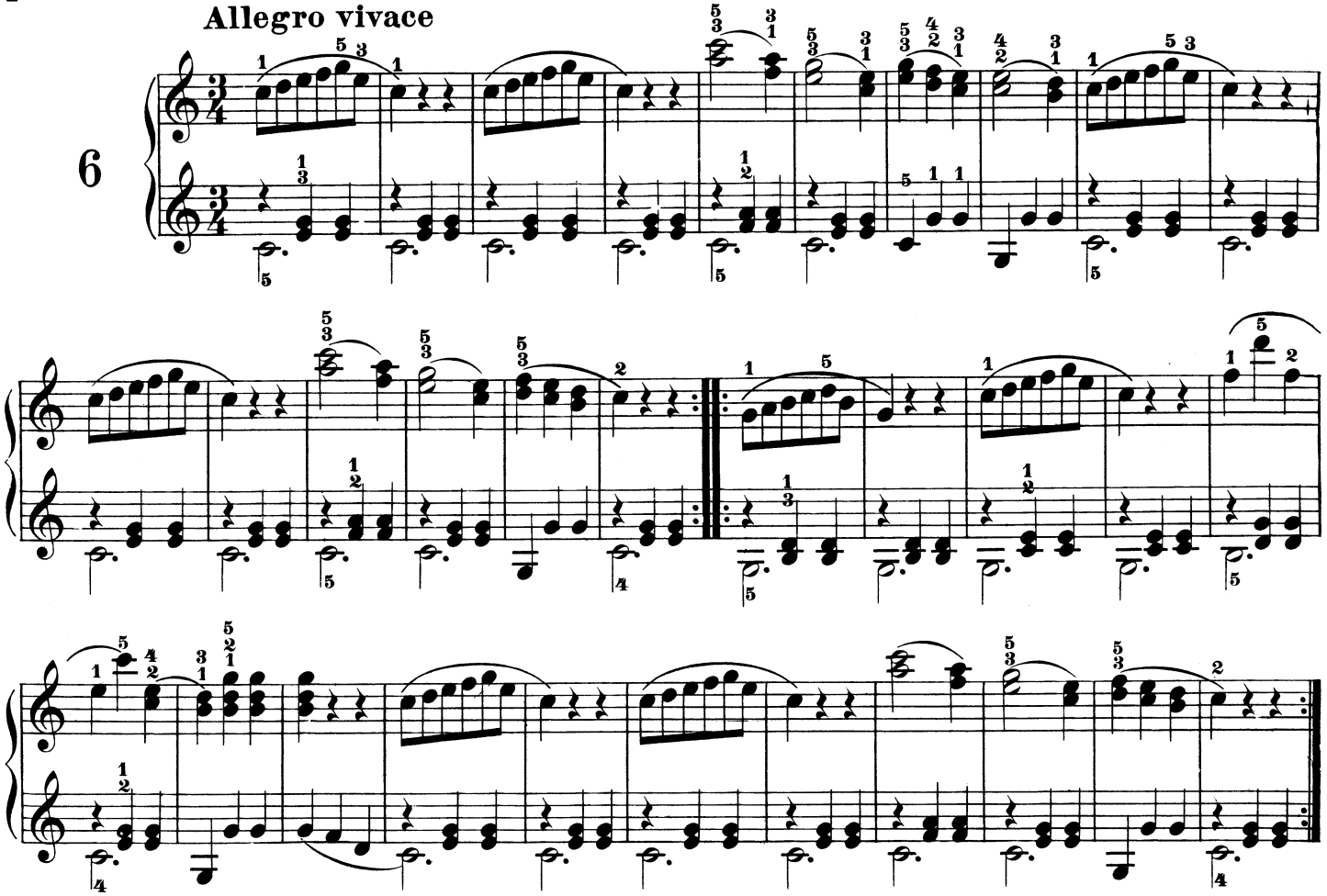

7 Allegretto

