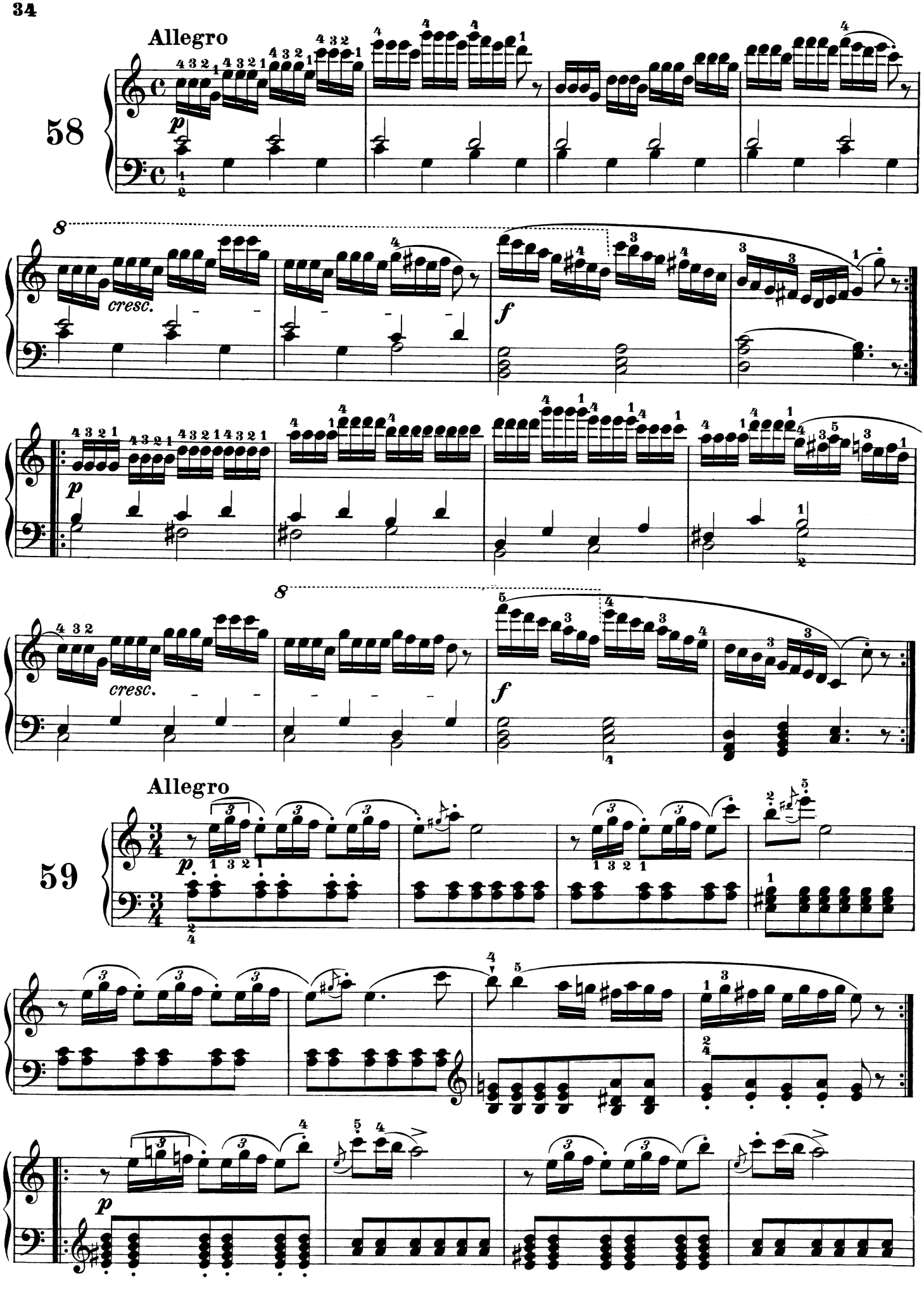
Allegro
58
cresc.
f
p
8
Allegro
59
p

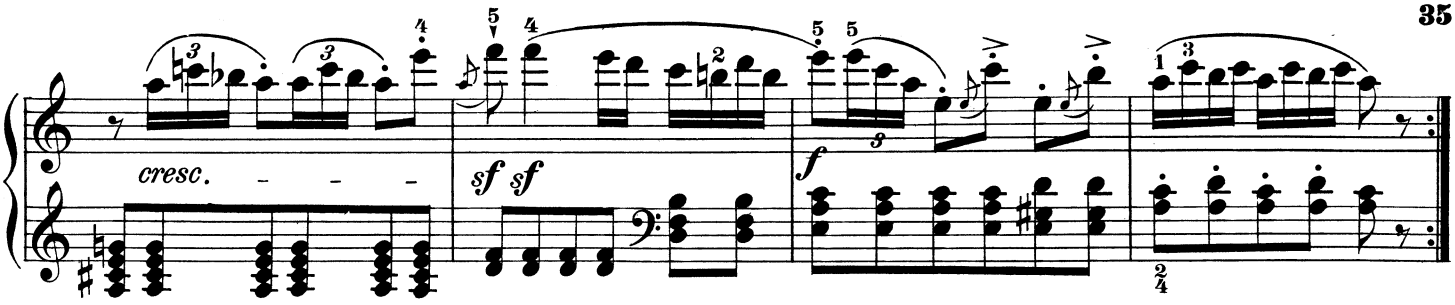

Andantino con dolcezza

60

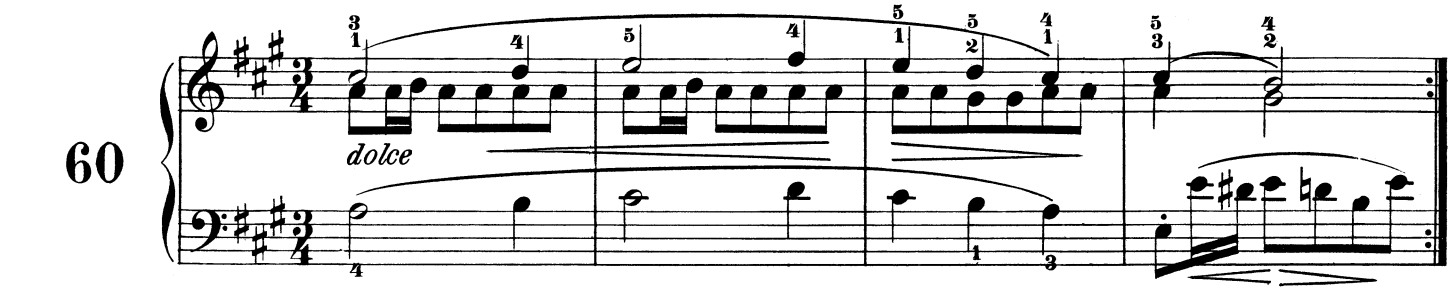

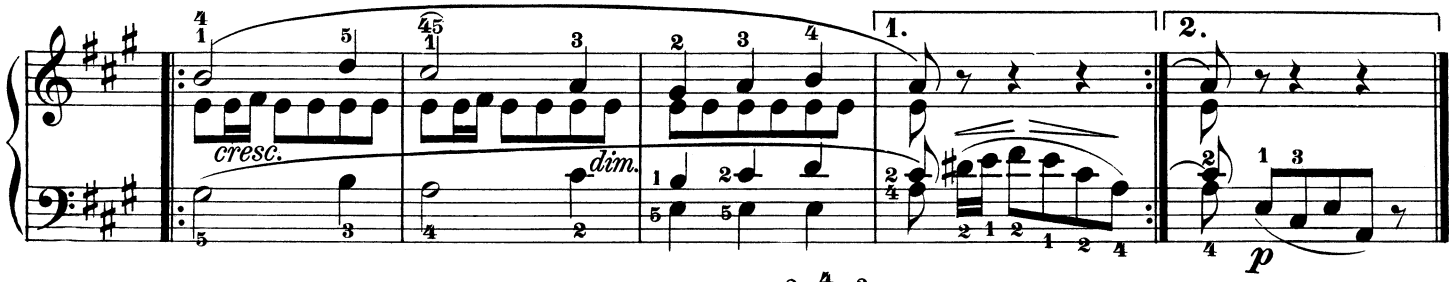

Allegro

61

