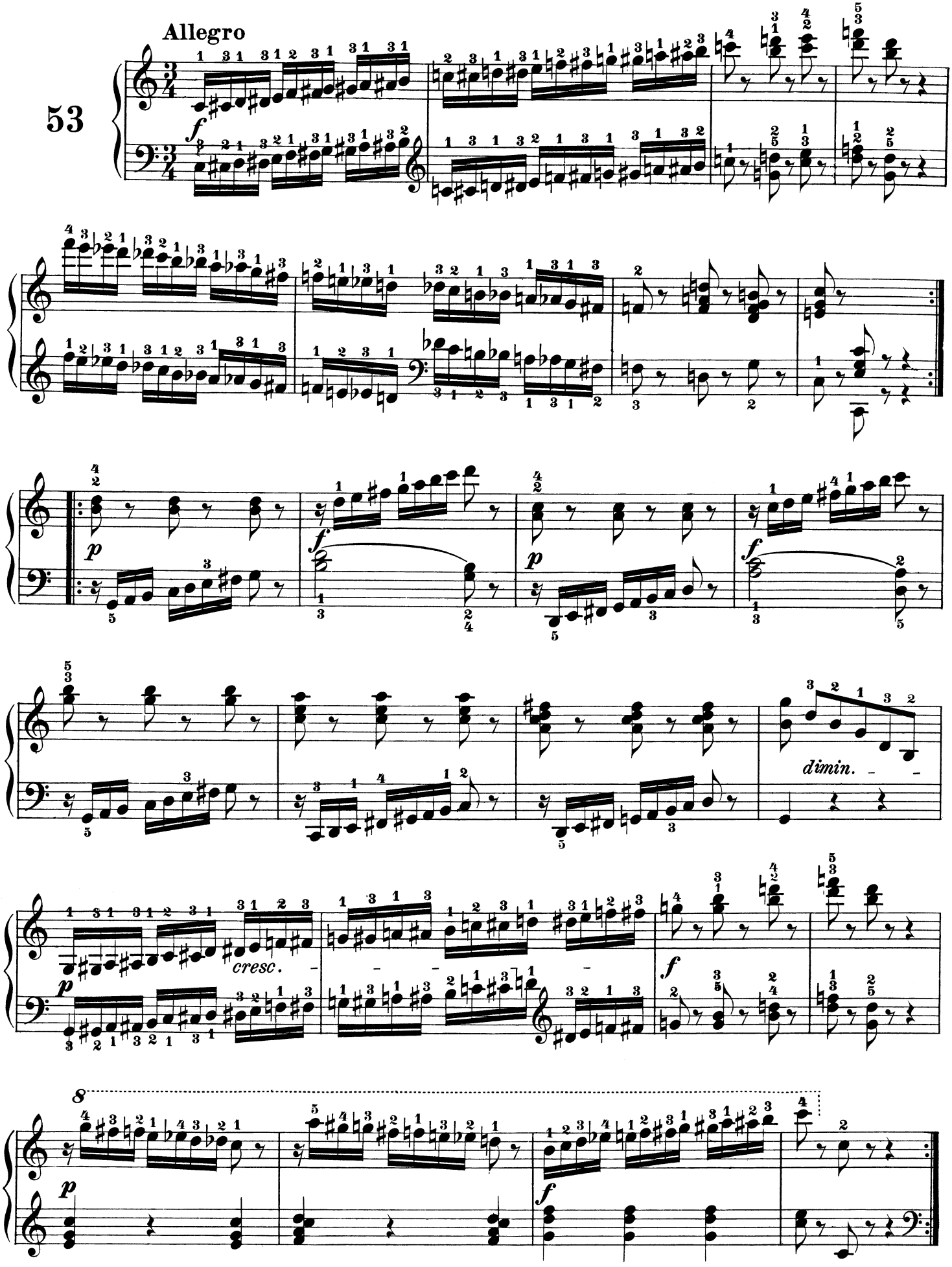
Allegro
53
f
p
f
p
f
dimin.
cresc.
p
f
8
p
f