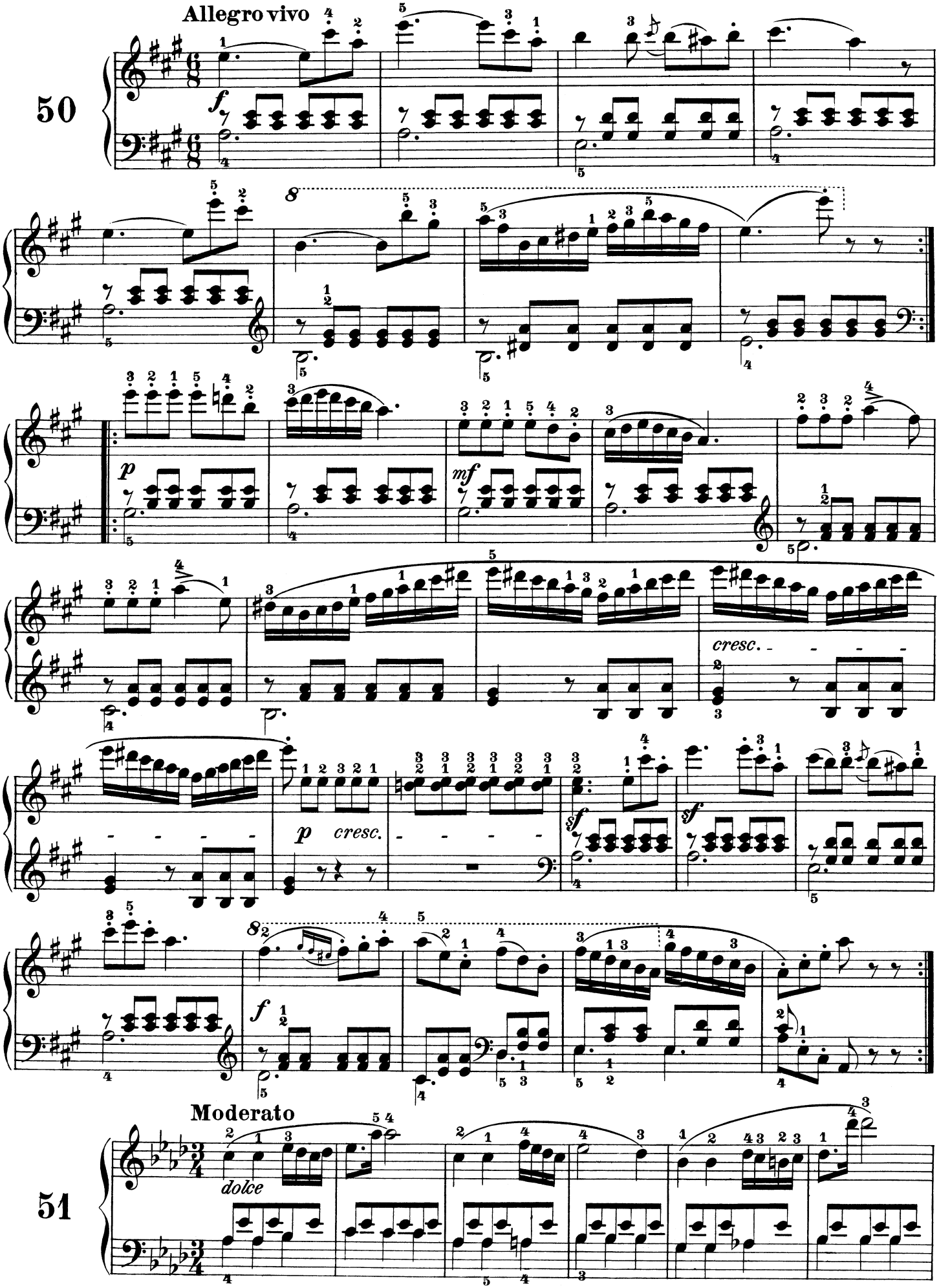
Allegro vivo
50
f
8
p
mf
cresc.
p
cresc.
sf
sf
8
f
Moderato
51
dolce