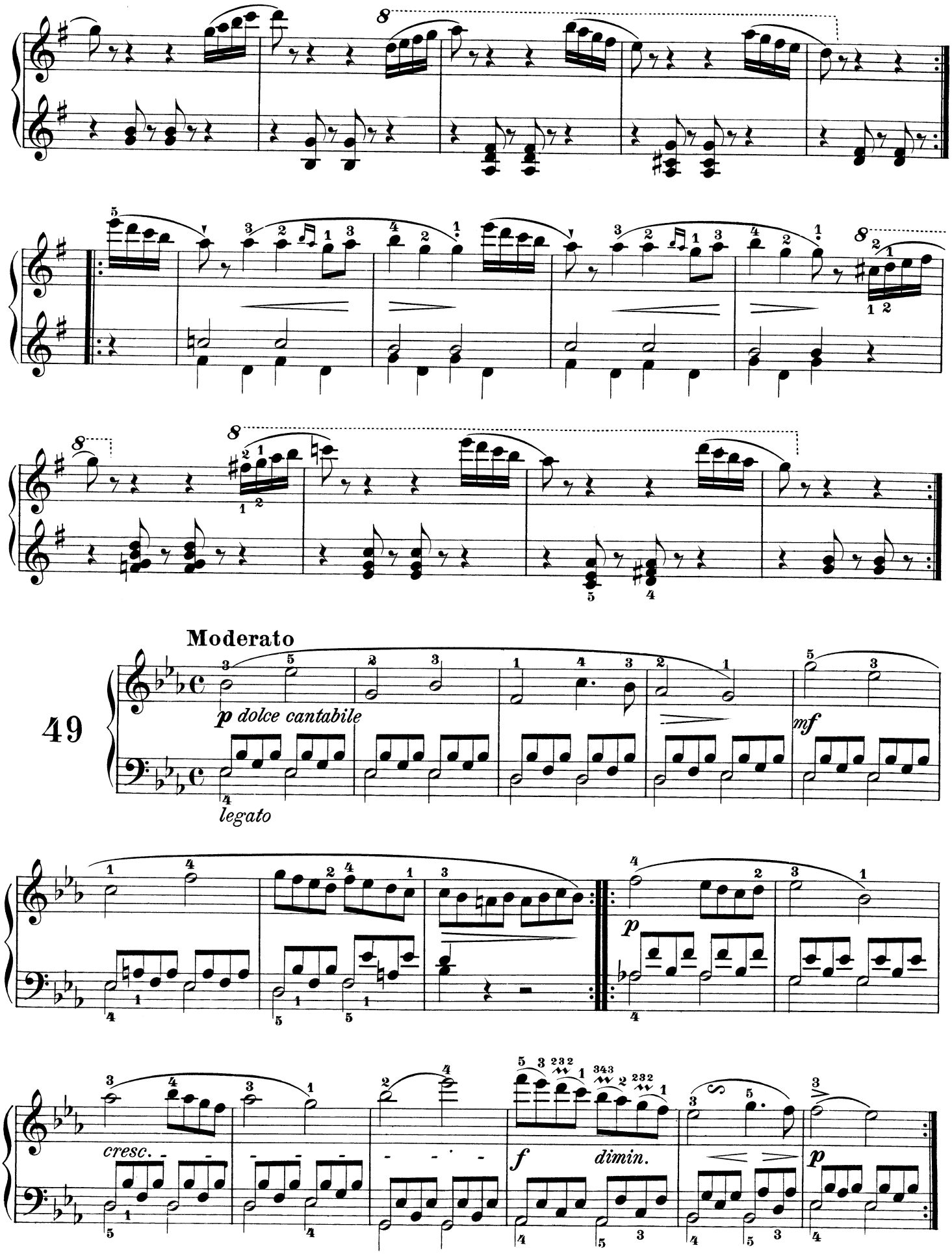
Moderato
49
p dolce cantabile
legato
mf
p
cresc.
f
dimin.
p