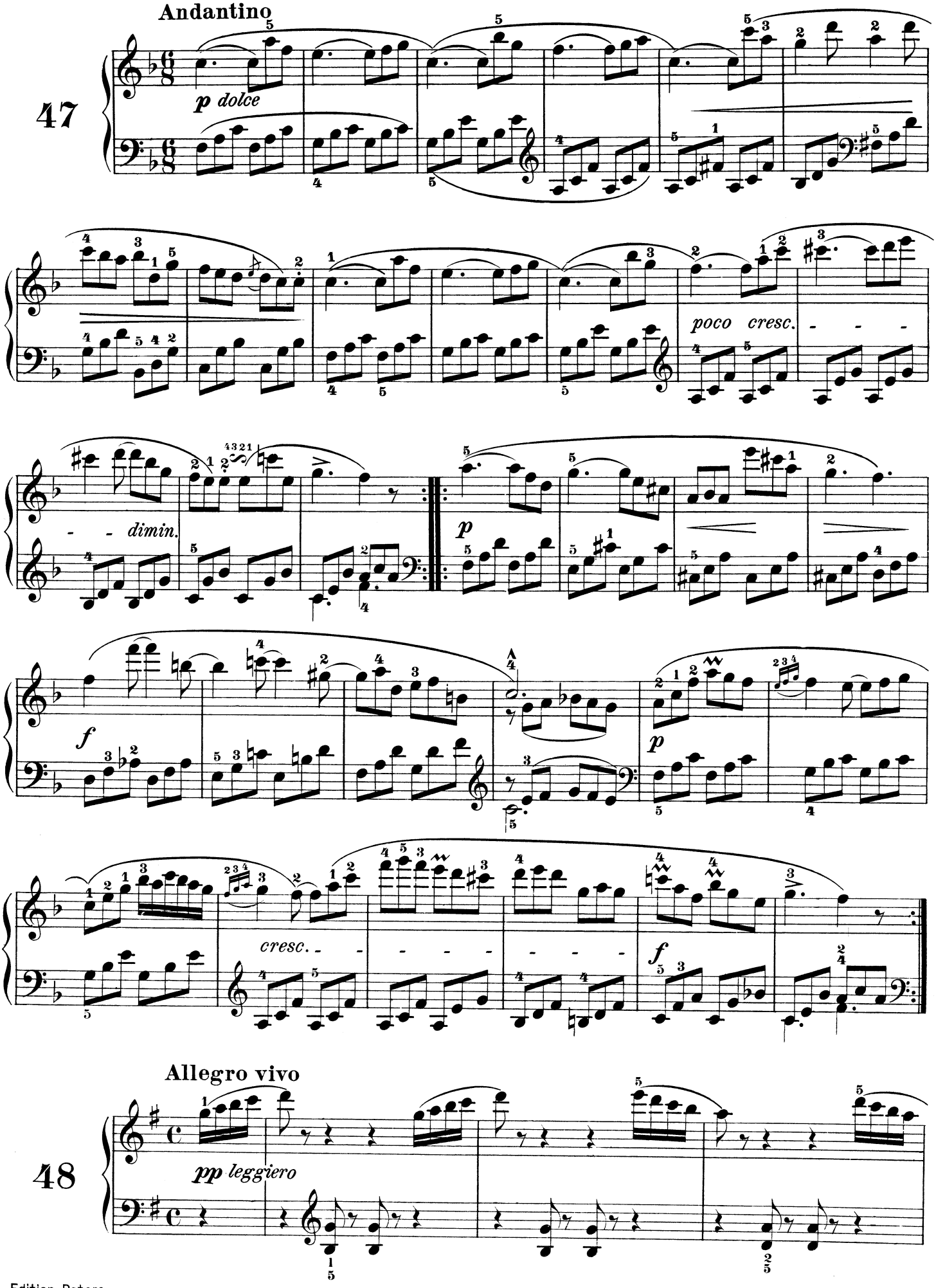
Andantino
47
p dolce
poco cresc.
dimin.
p
f
p
cresc.
f
Allegro vivo
48
pp leggiero

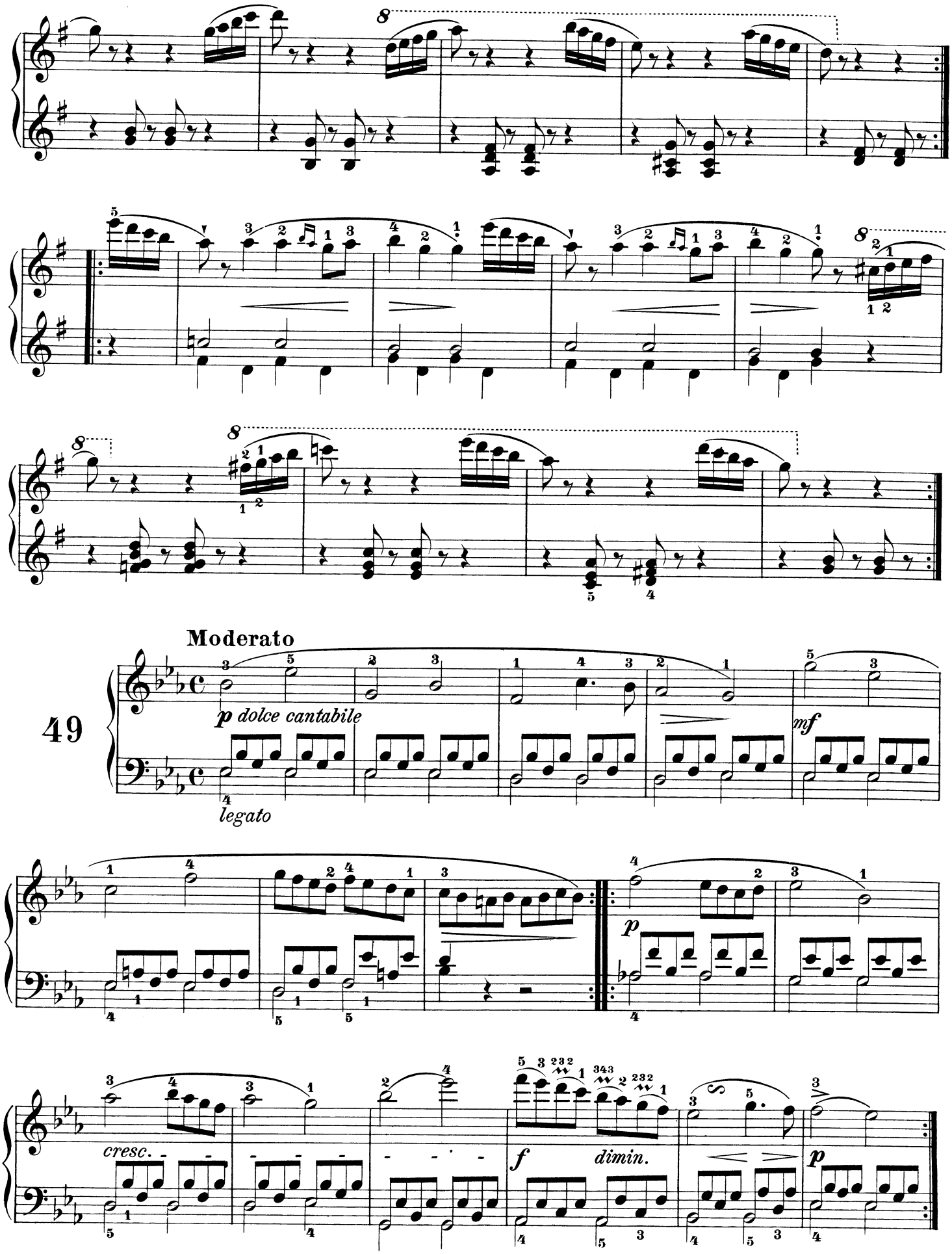
Moderato
49
p dolce cantabile
legato
mf
p
cresc.
f
dimin.
p