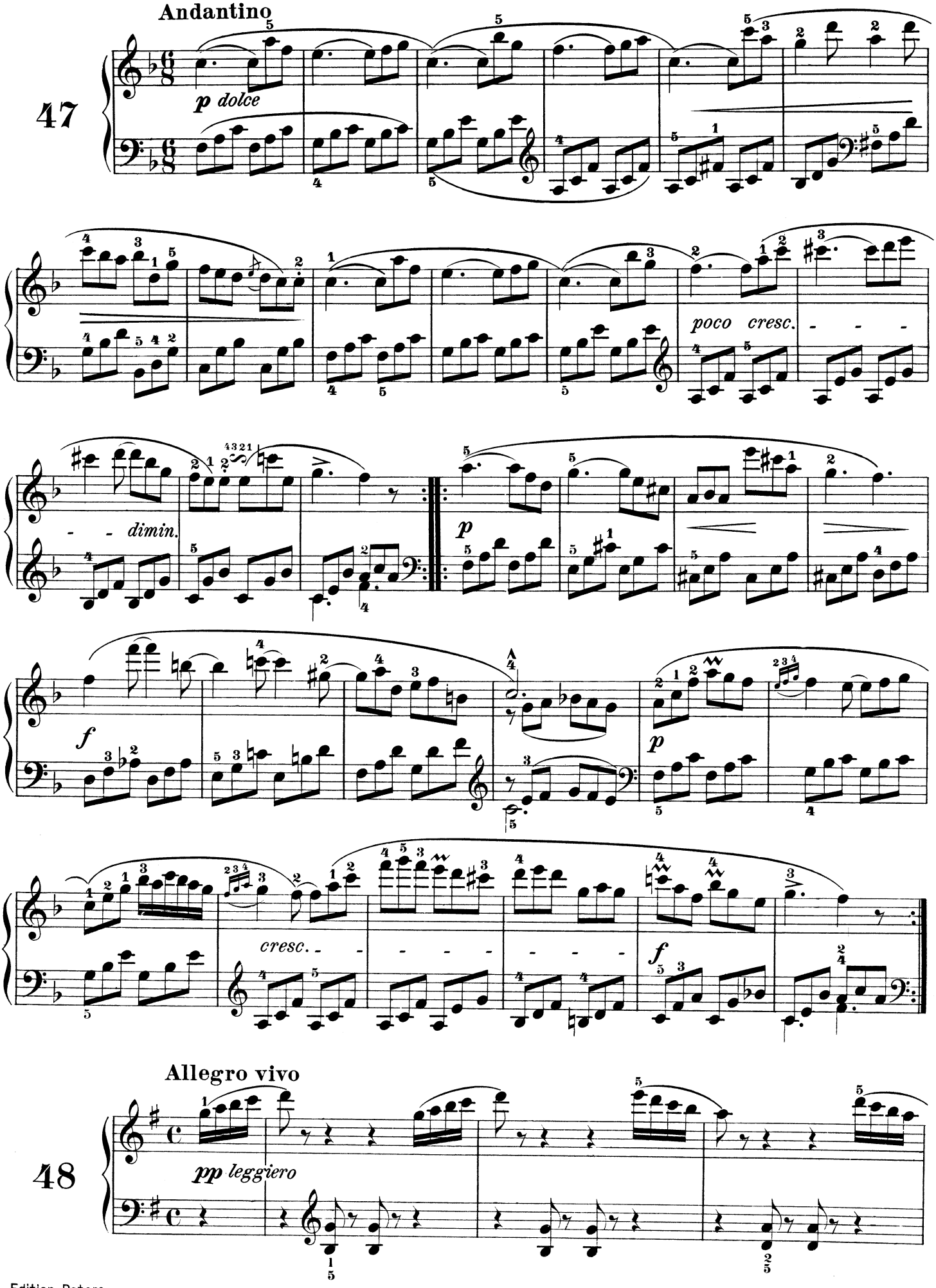
Andantino
47
p dolce
poco cresc.
dimin.
p
f
p
cresc.
f
Allegro vivo
48
pp leggiero