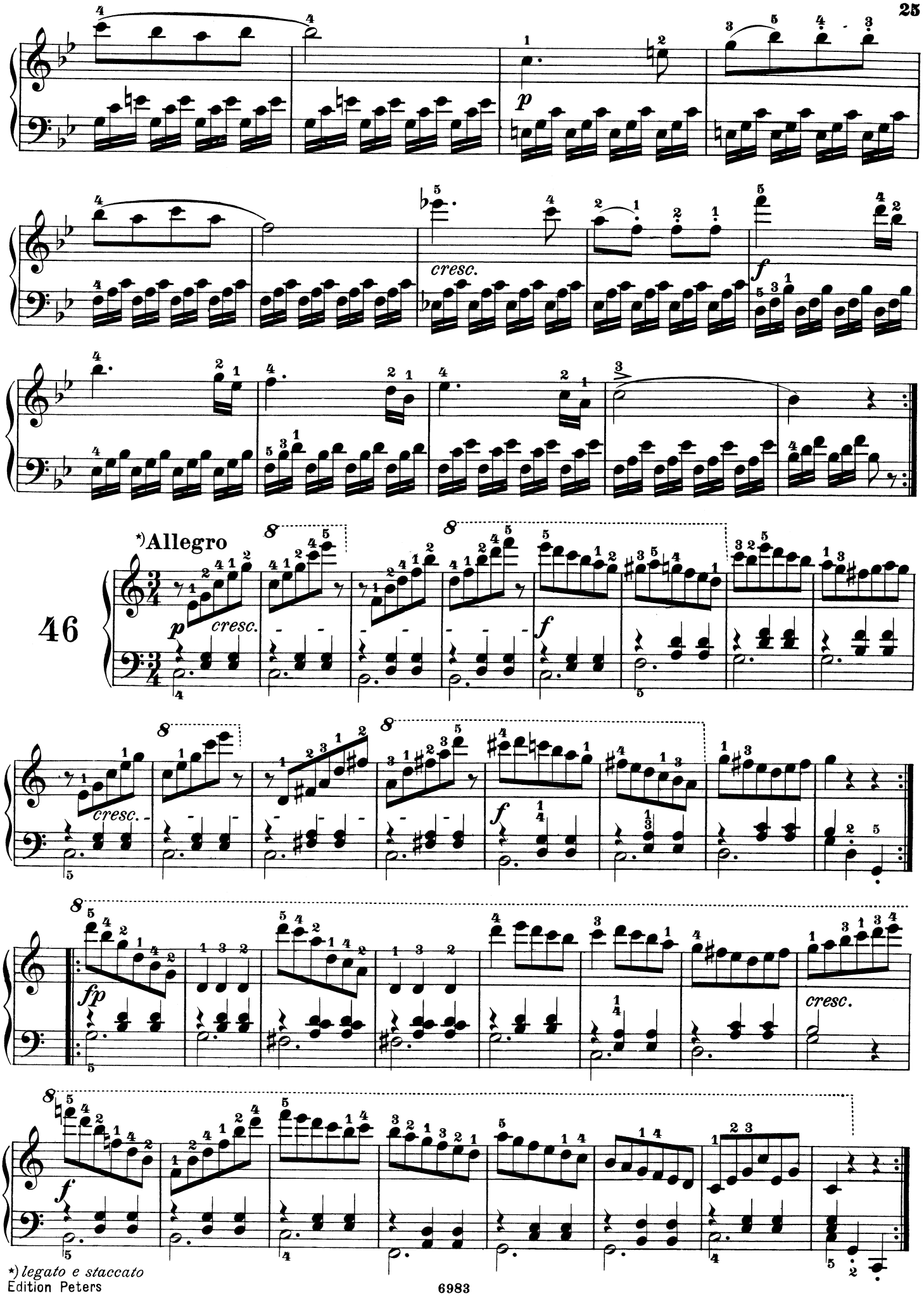

*) *legato e staccato*

Edition Peters