Allegro moderato

44

dolce e legato

cresc.

p

sf

p

Allegro molto

45

f

p

f

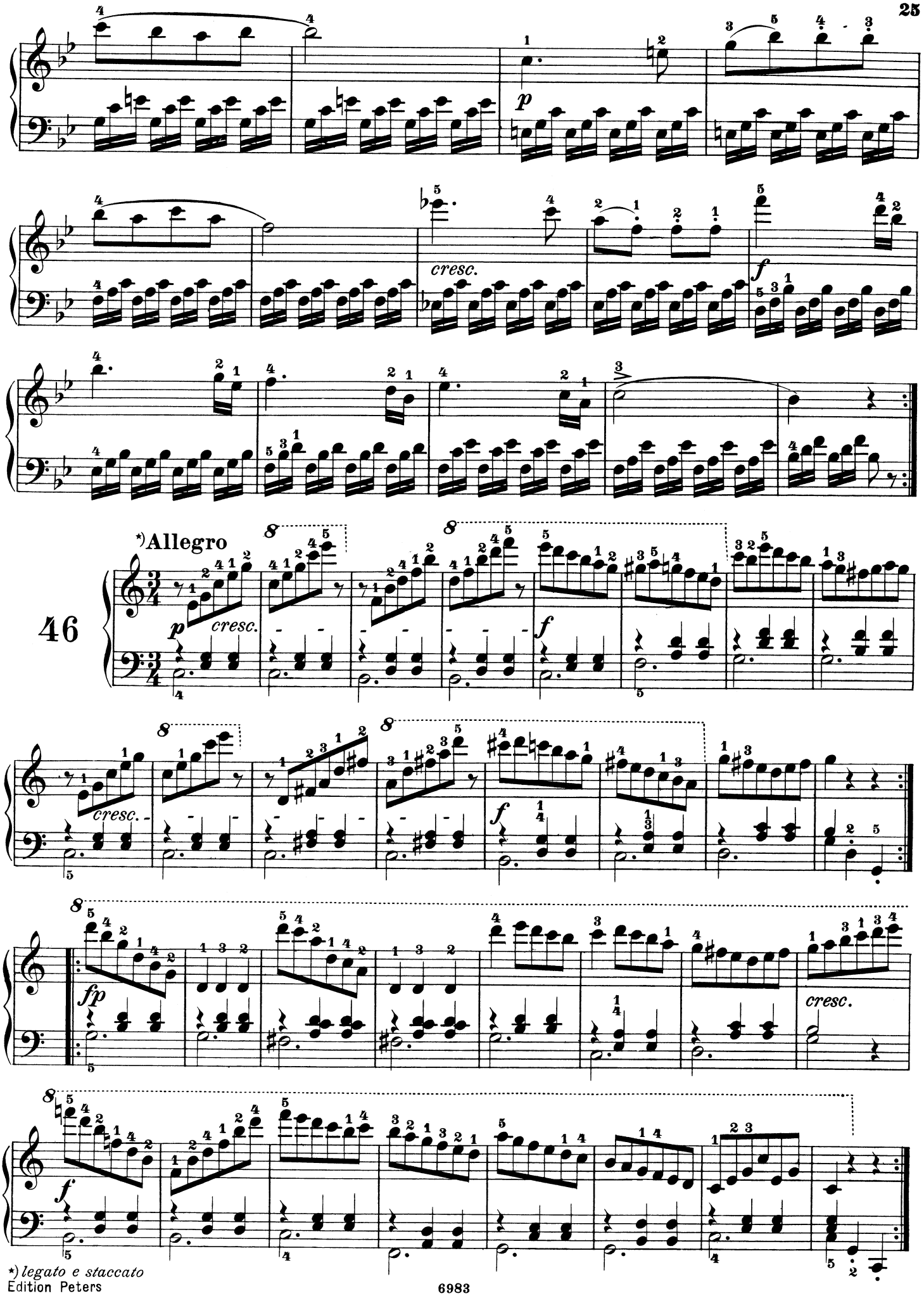

*) *legato e staccato*

Edition Peters