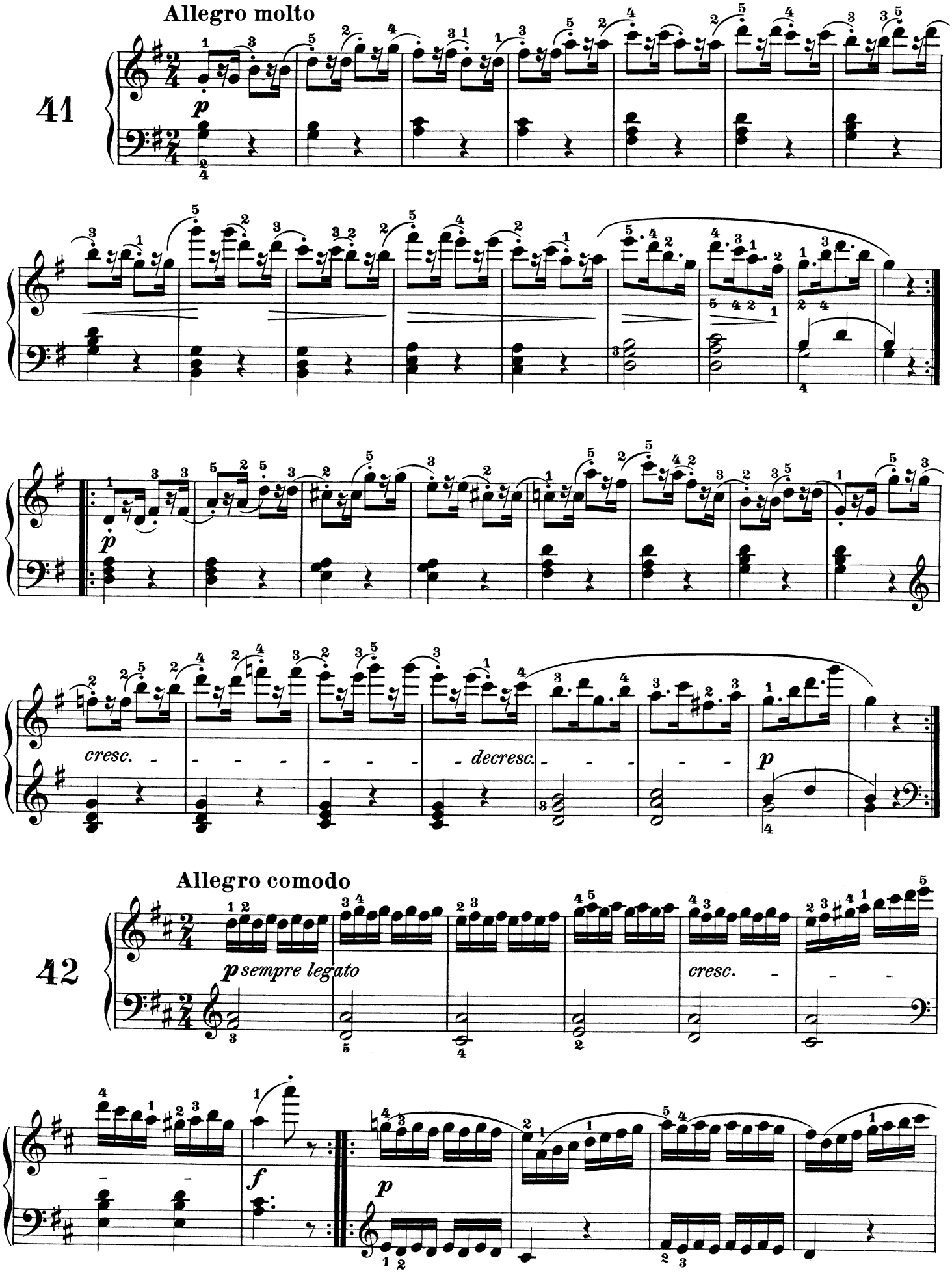
Allegro molto
41
p
cresc.
decresc.
p
Allegro comodo
42
p sempre legato
cresc.
f
p

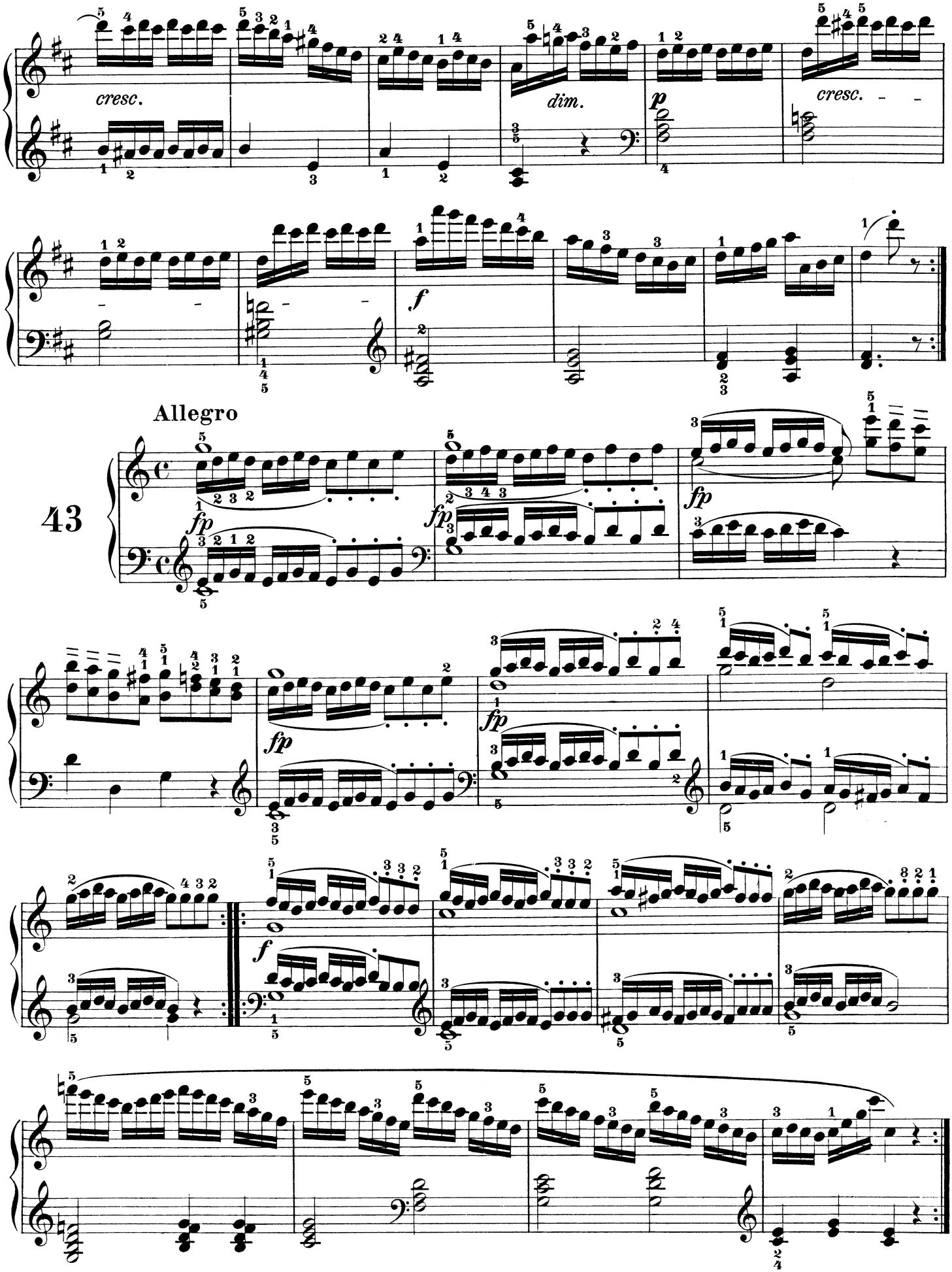
cresc.
dim.
p
cresc.
f
Allegro
43
fp
fp
fp
fp
f