## Andante espressivo

34

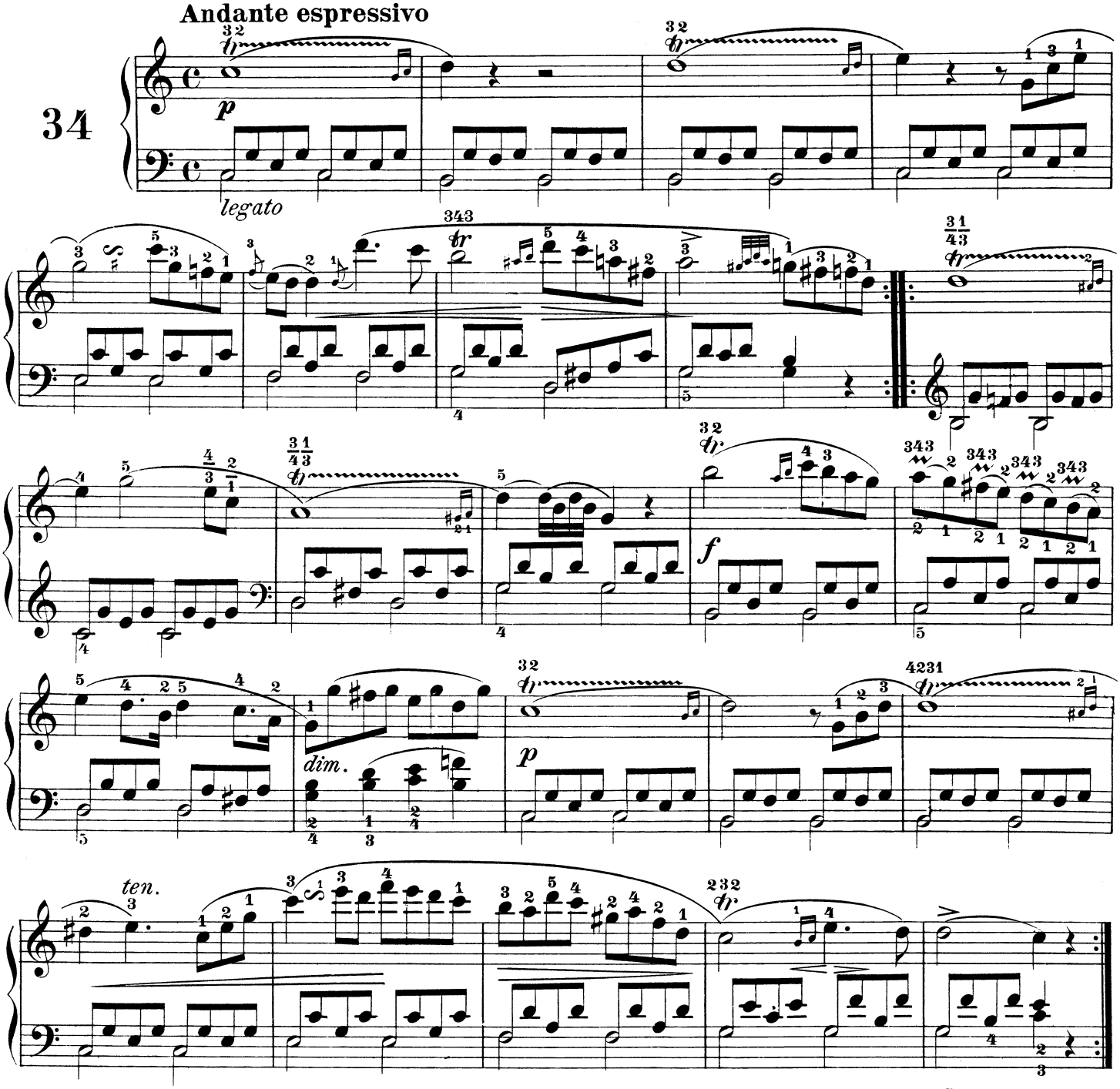


## Allegro moderato

35

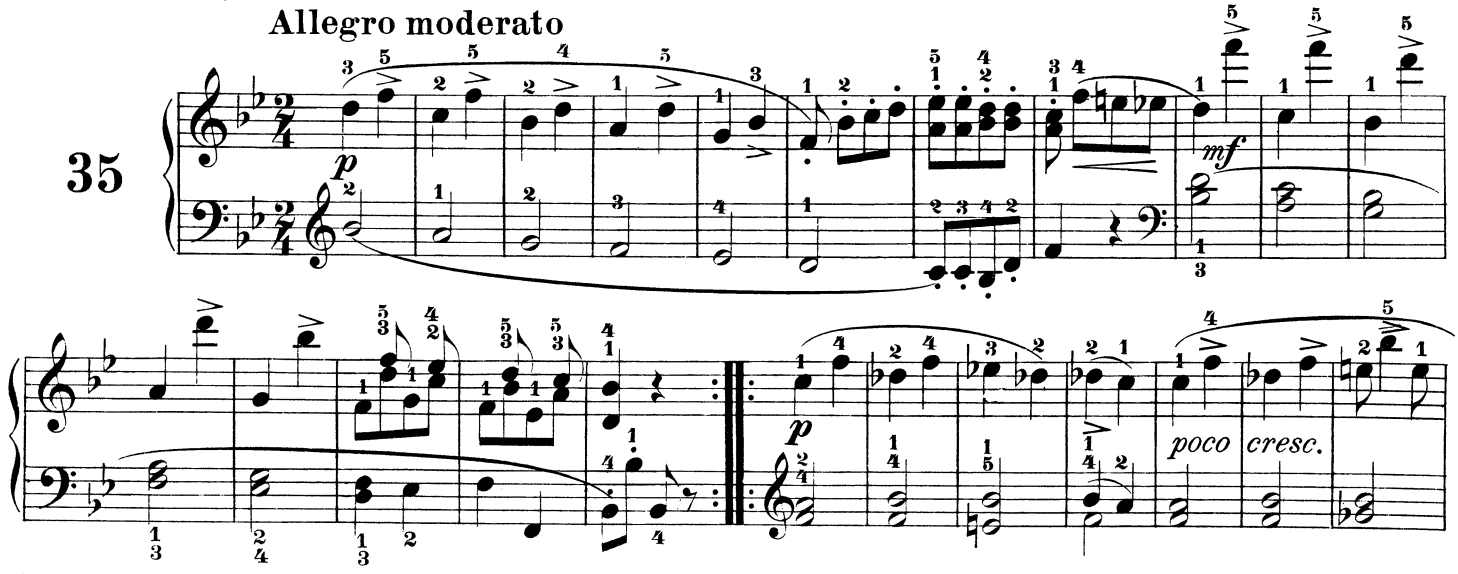

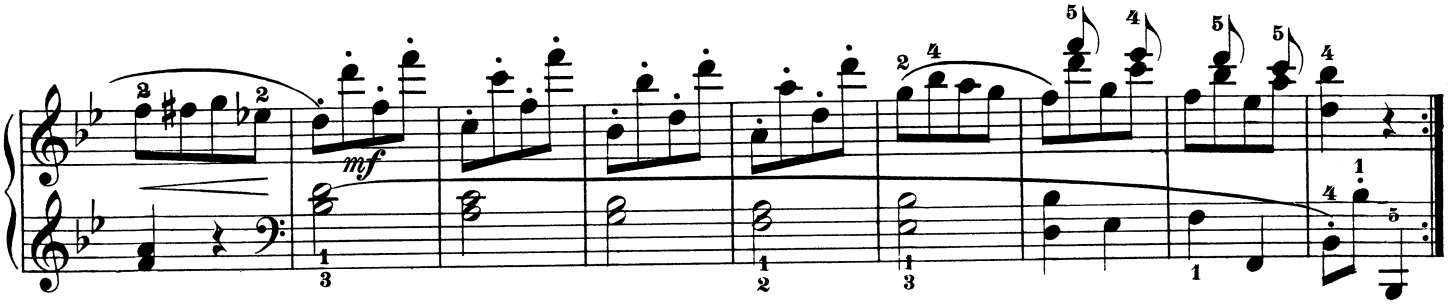


Allegro veloce

36

