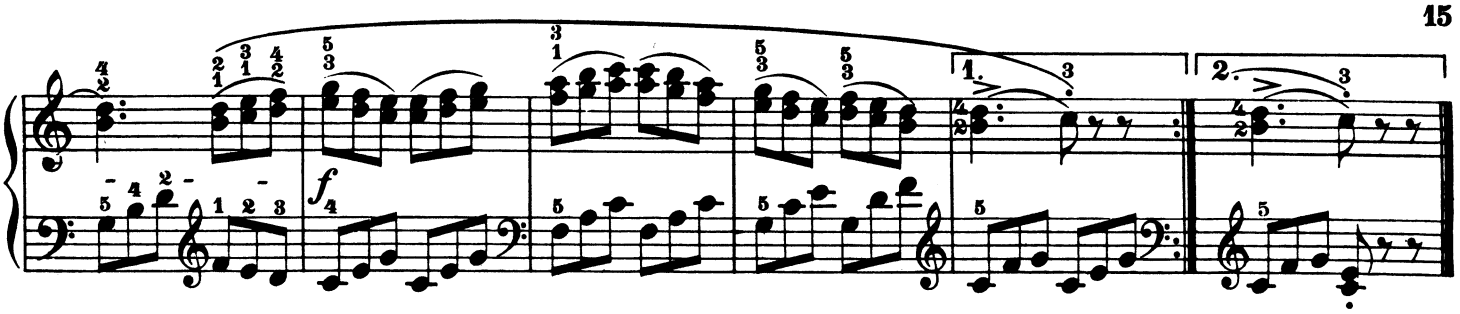

Allegro, quasi presto

29

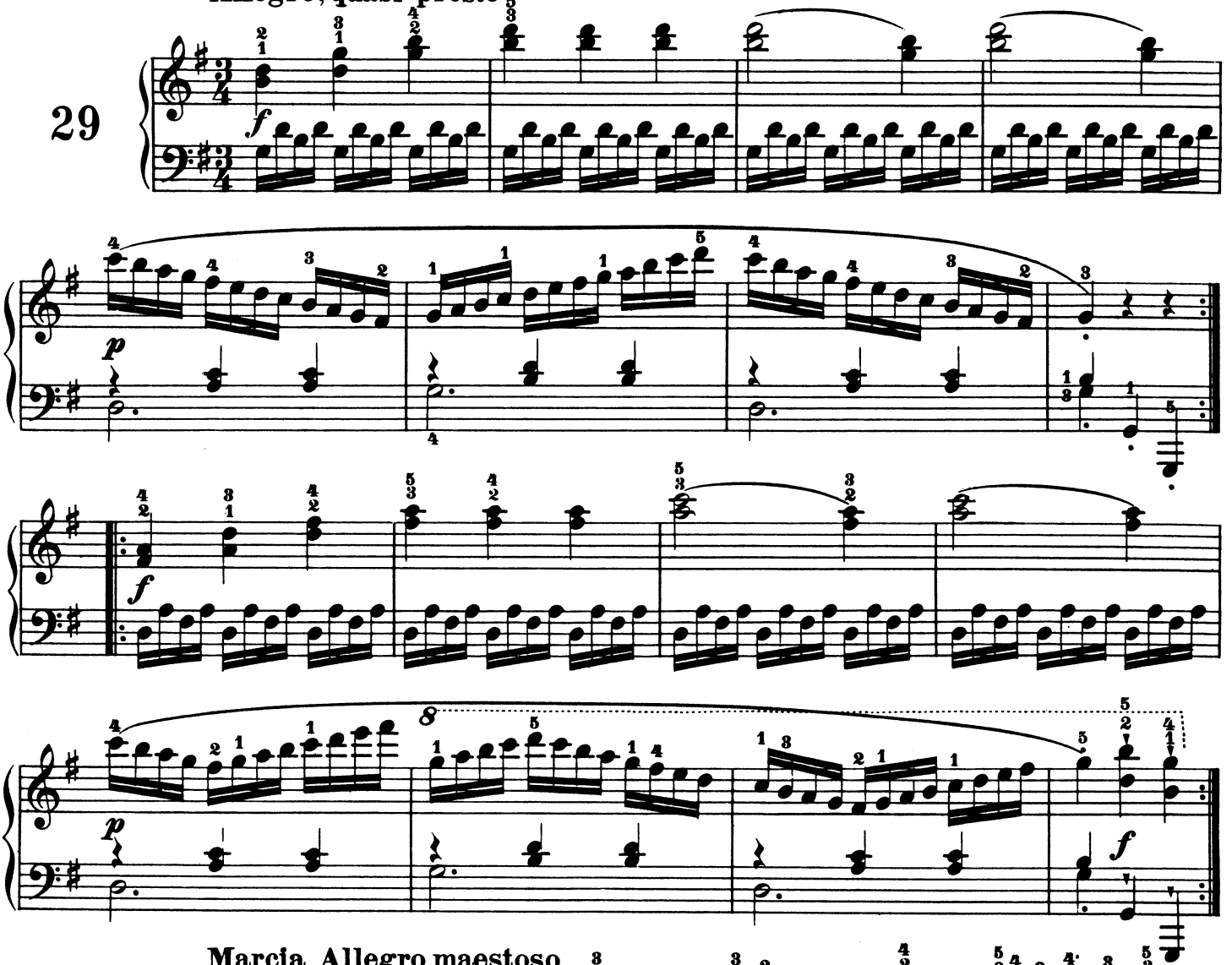

Marcia Allegro maestoso

30

