Andantino

22

p *legato* *cresc.*

f *decresc.* *p*

p *cresc.* *f* *decresc.* *p*

Andante

23

p *legato*

ten. *p* *ten.*

cresc. *f* *dimin.* *p*

Allegro

24

p leggiero

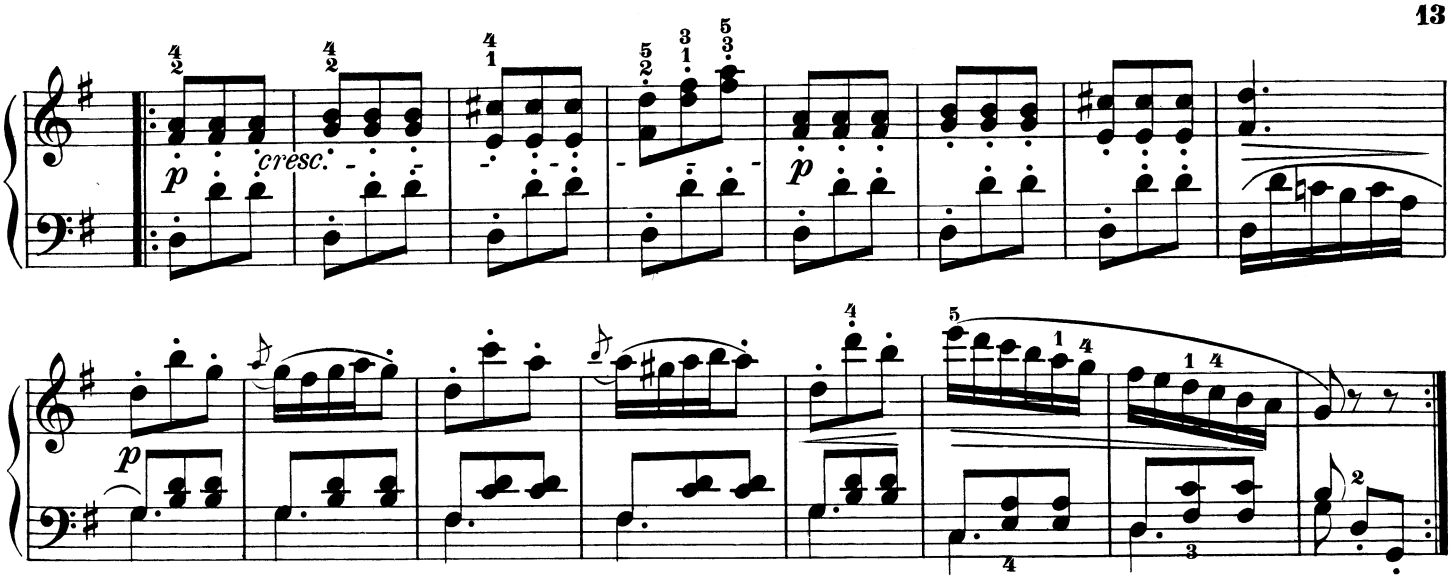

25

Allegro

