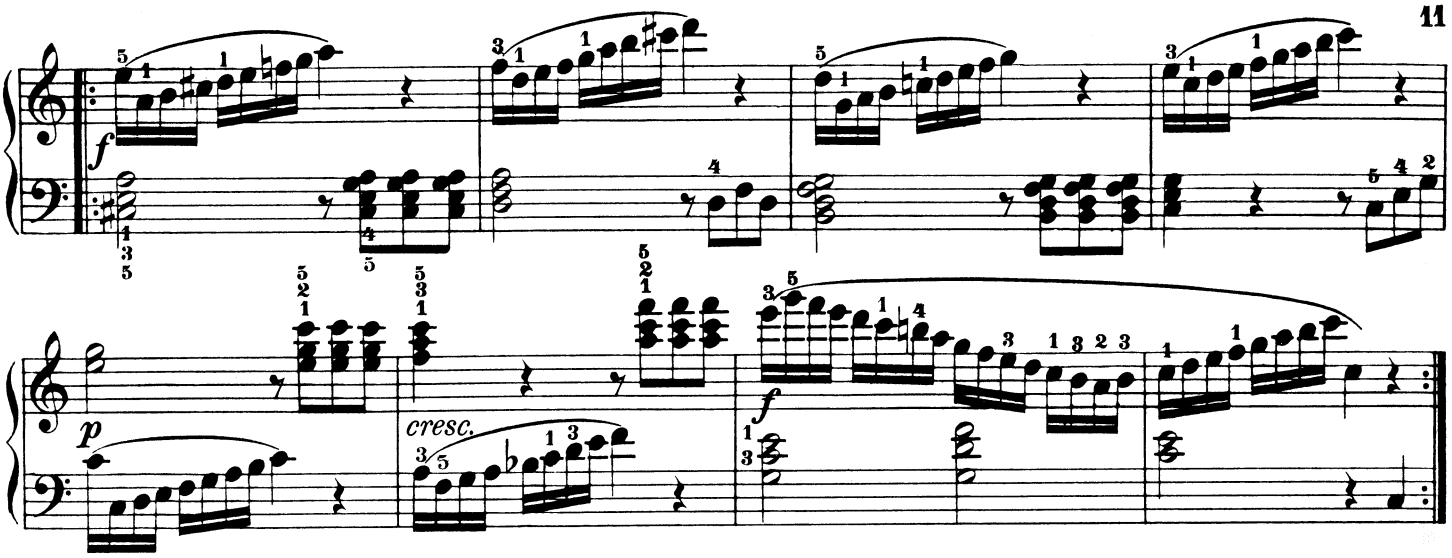

Moderato

20

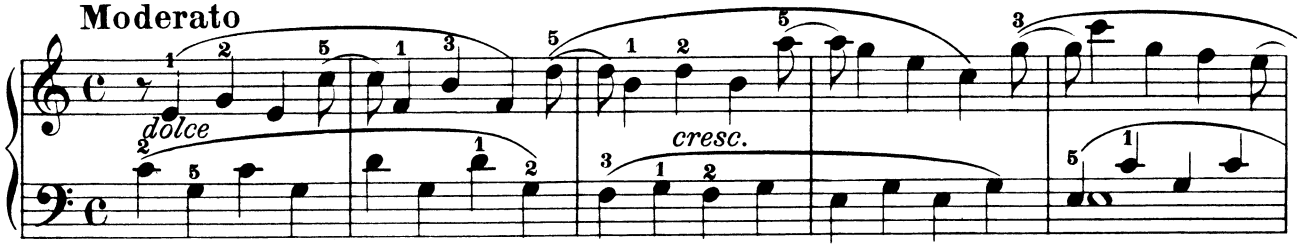

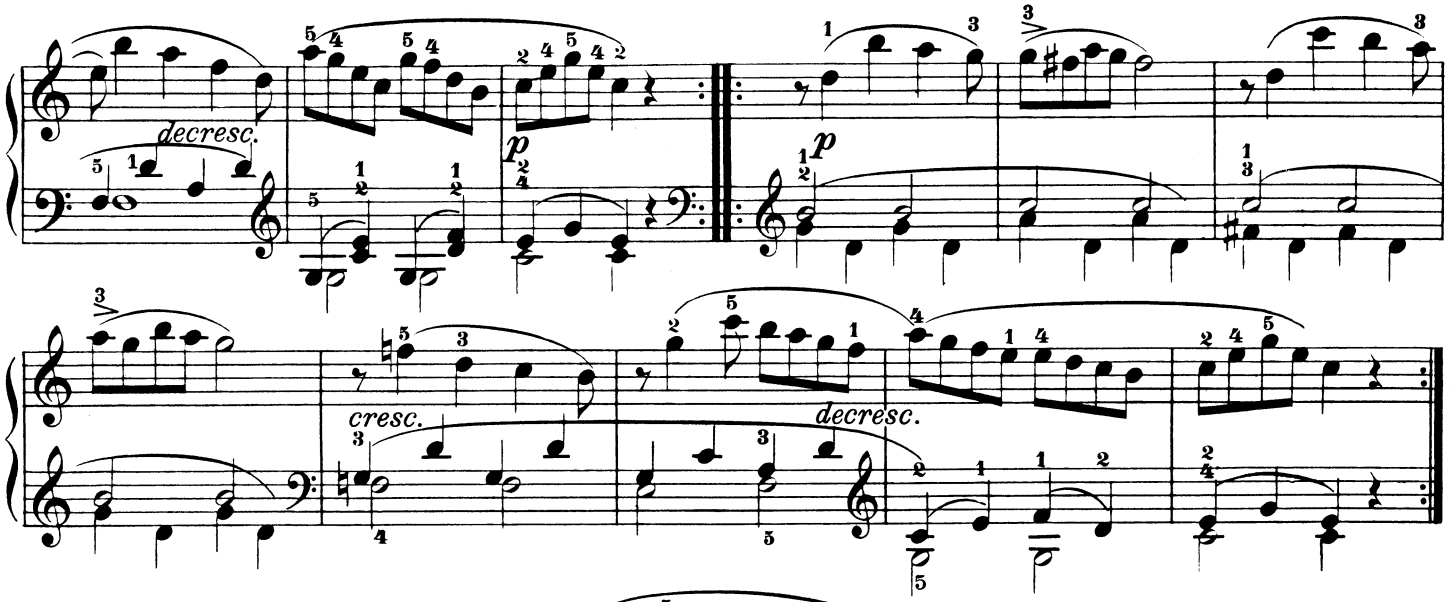

Allegro

21

