## Allegro molto

14

*mf*

*legato*

*p*

*cresc.*

*mf*

## Allegro moderato

15

*p legato*

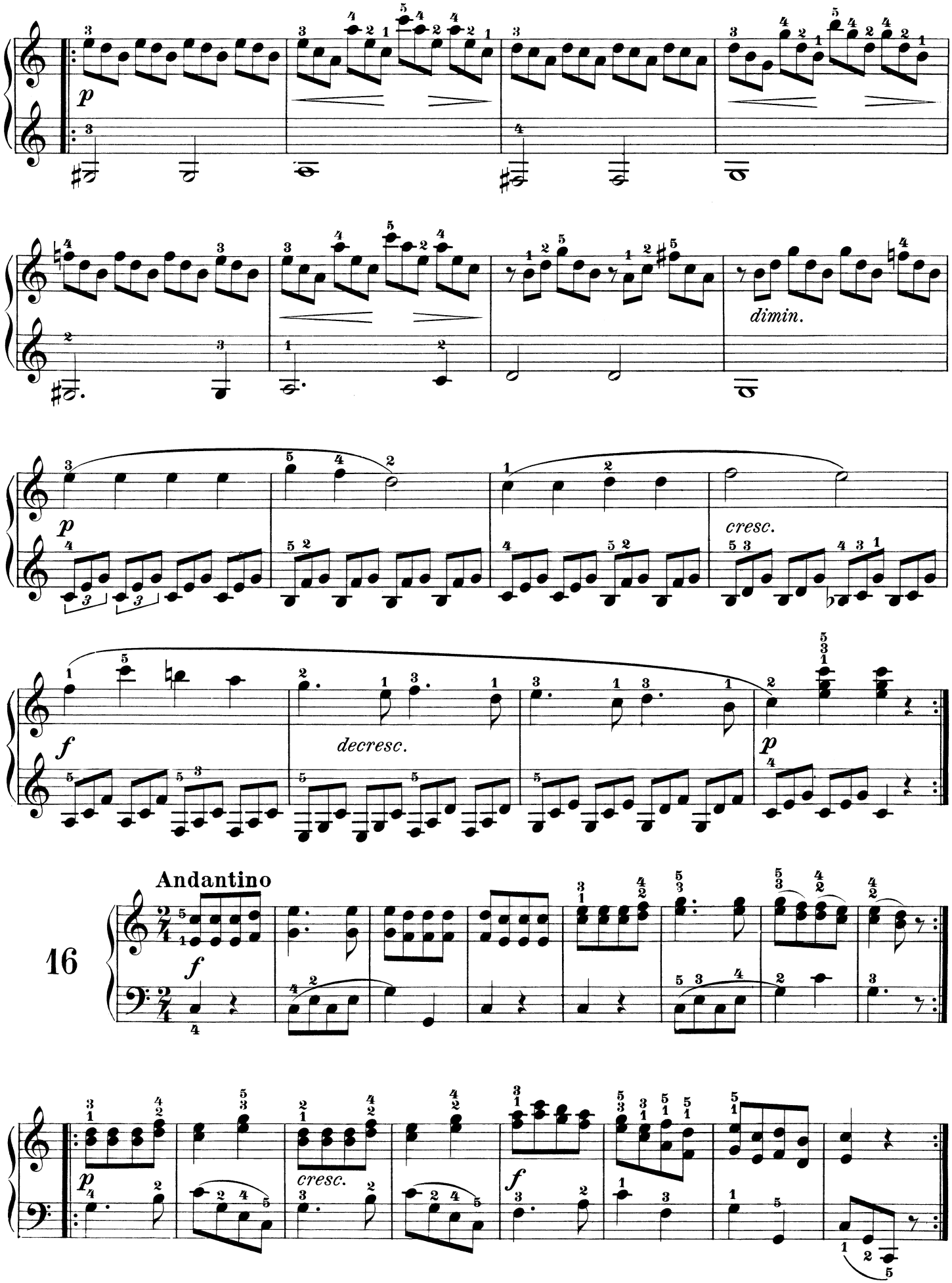
p
dimin.
cresc.
f
decresc.
p
Andantino
16
f
p
cresc.
f