2.

Thema aus Donizetti's Linda.

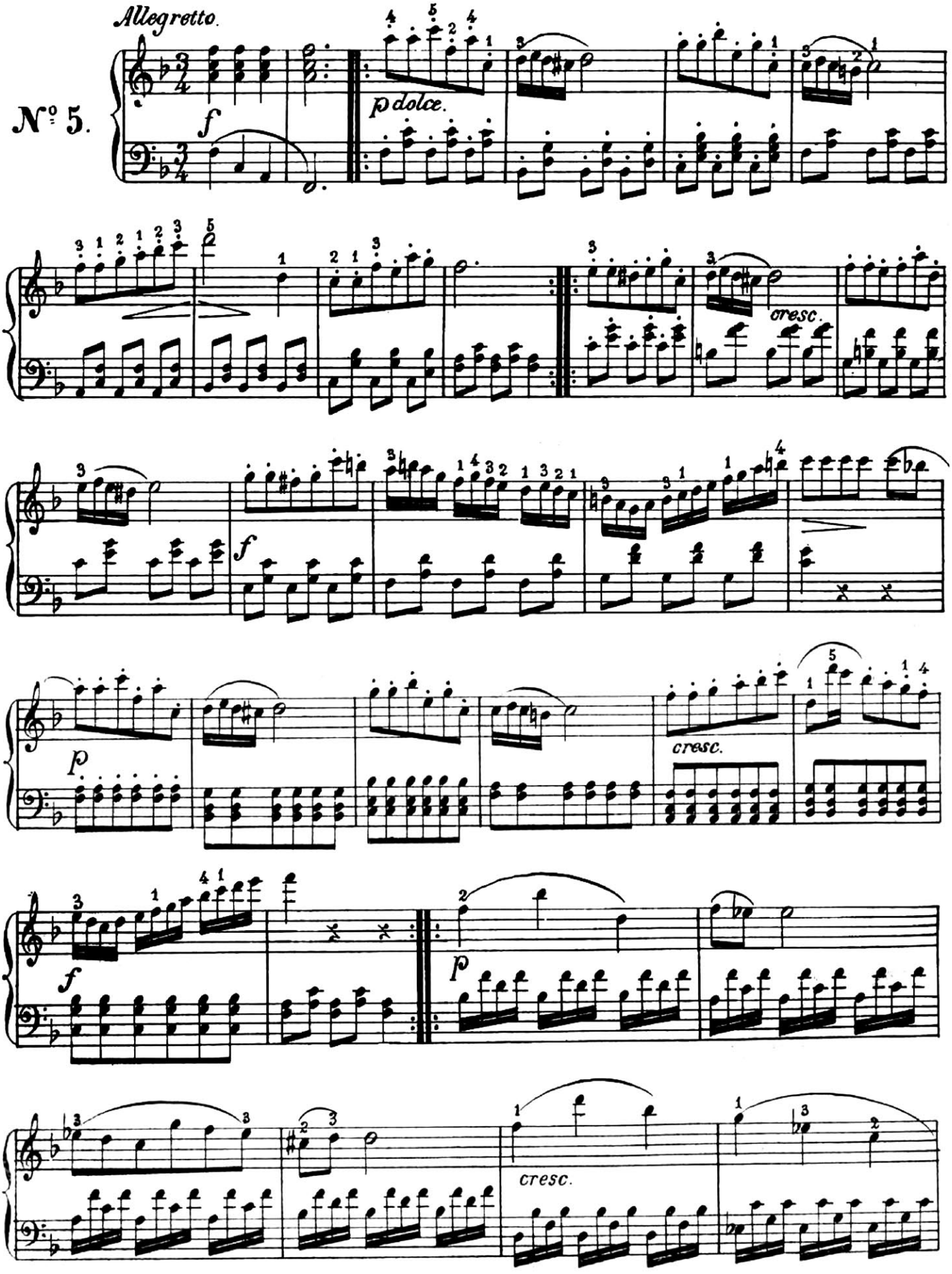

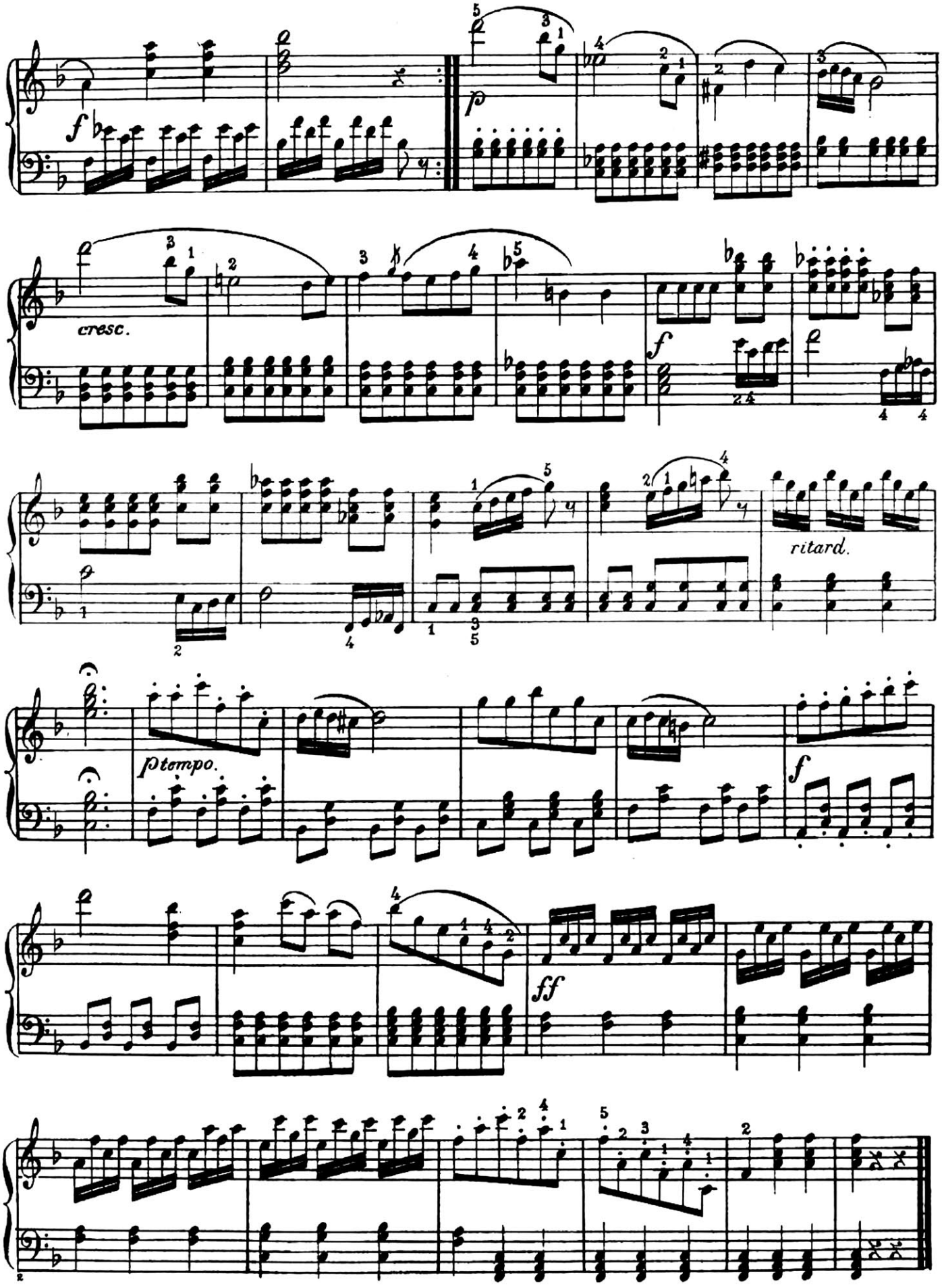
cresc.
ritard.
p tempo.