„Nordstern."

Allegretto.

N°2.

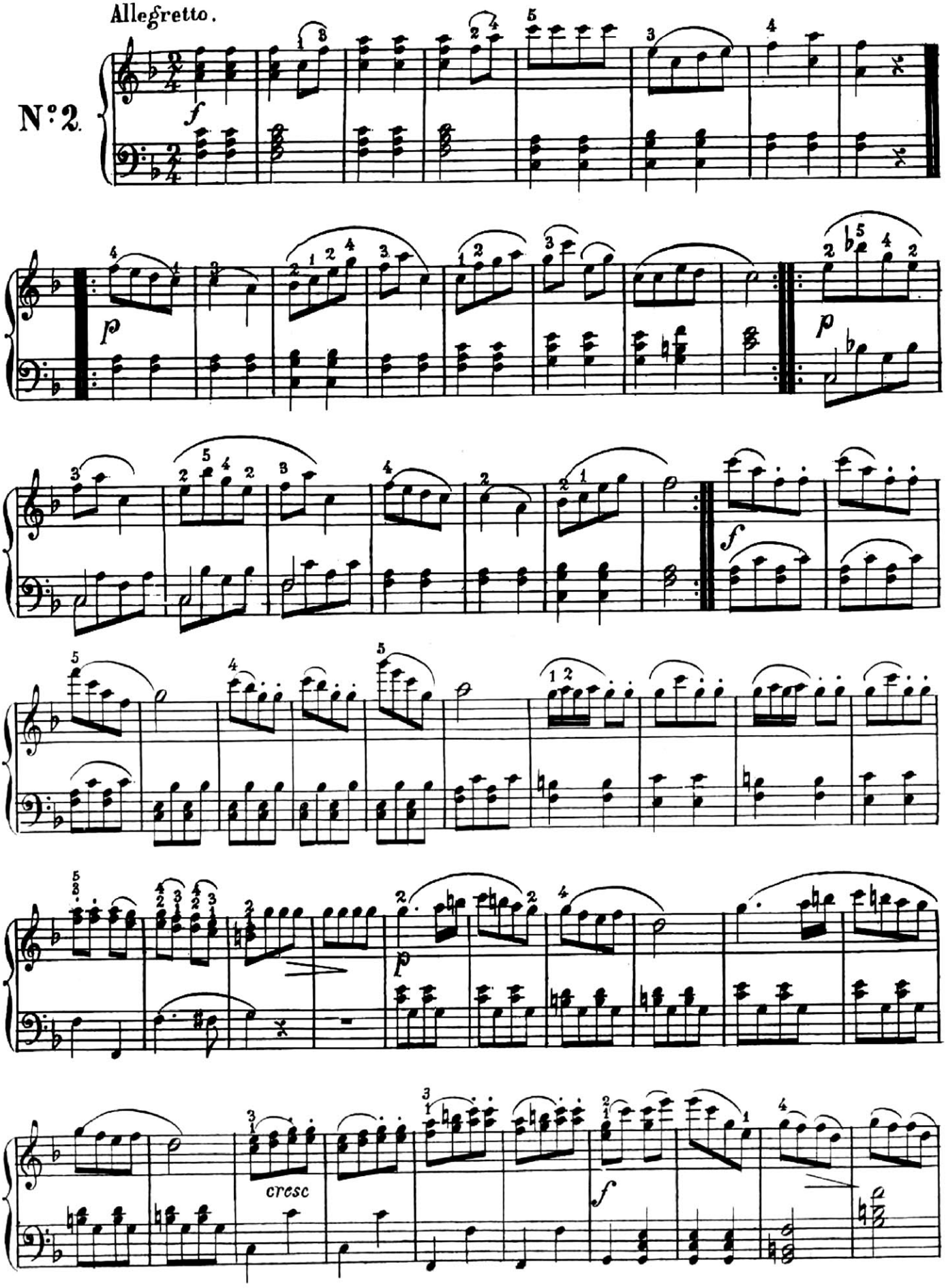

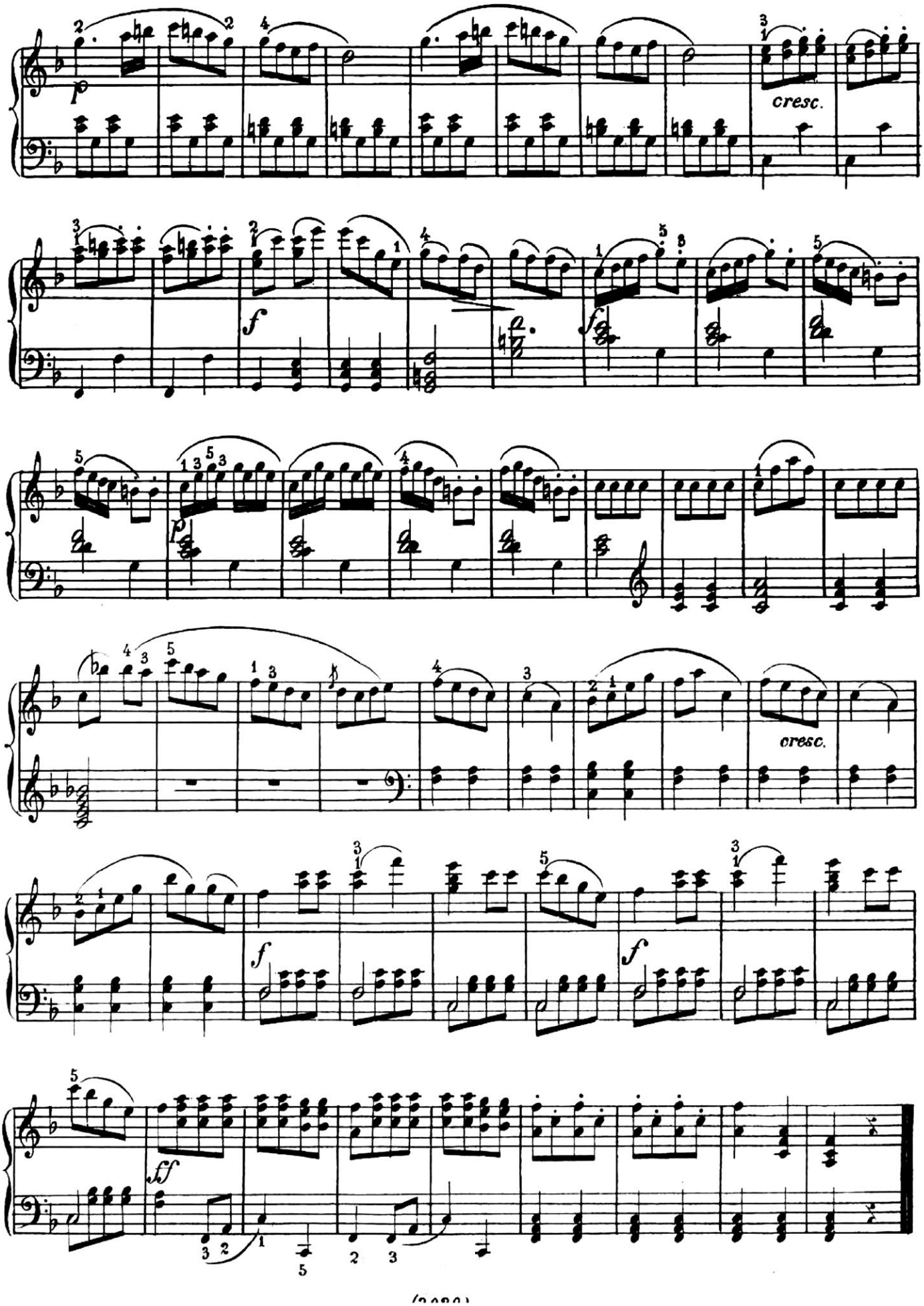
cresc.
f
f
cresc.
f
f
ff