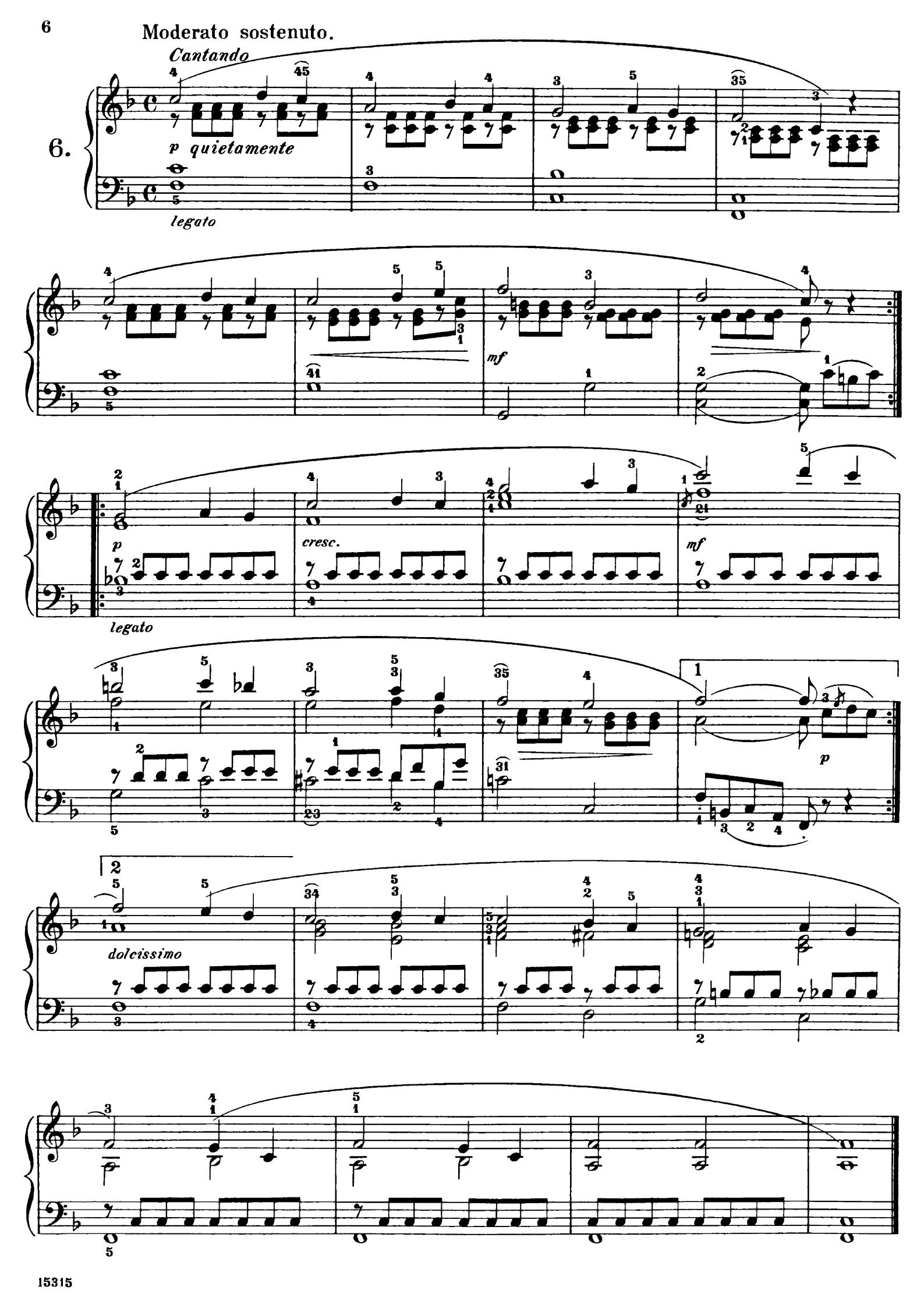
Moderato sostenuto.
Cantando
6.
p quietamente
legato
mf
p
cresc.
mf
legato
1
p
2
dolcissimo