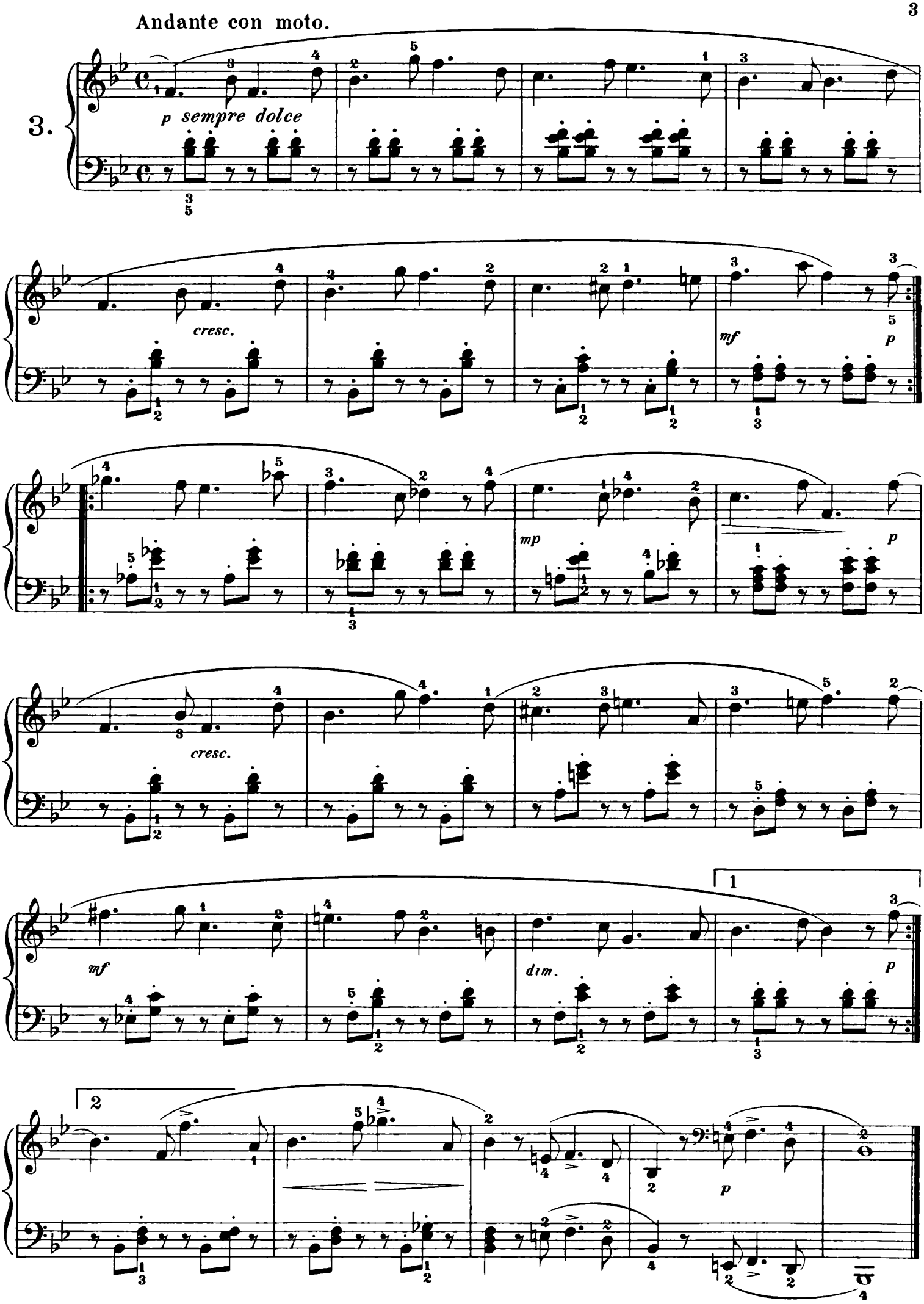
Andante con moto.
3.
p sempre dolce
cresc.
mf
p
mp
p
cresc.
mf
dim.
p
1
2
p