Allegretto grazioso.

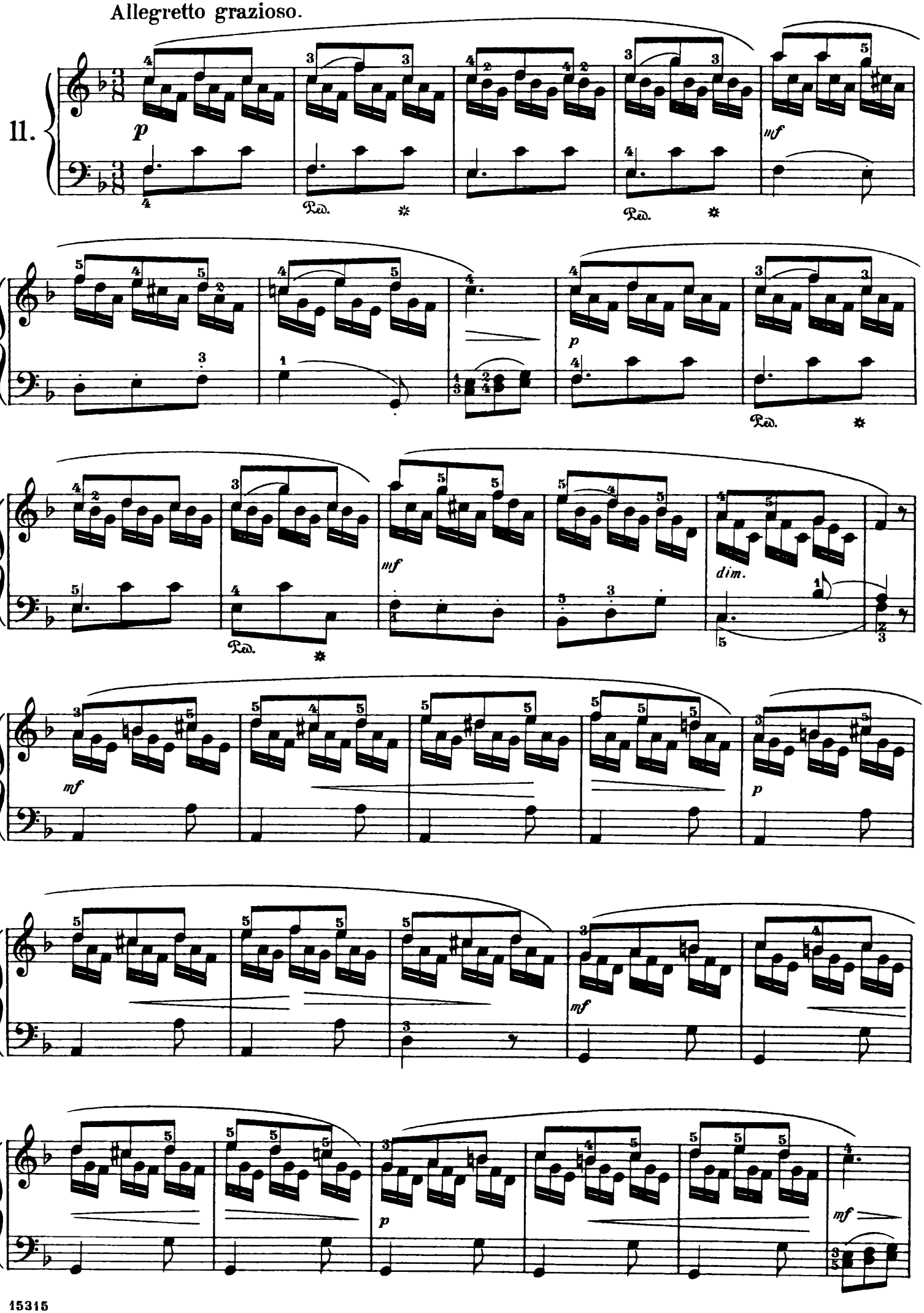

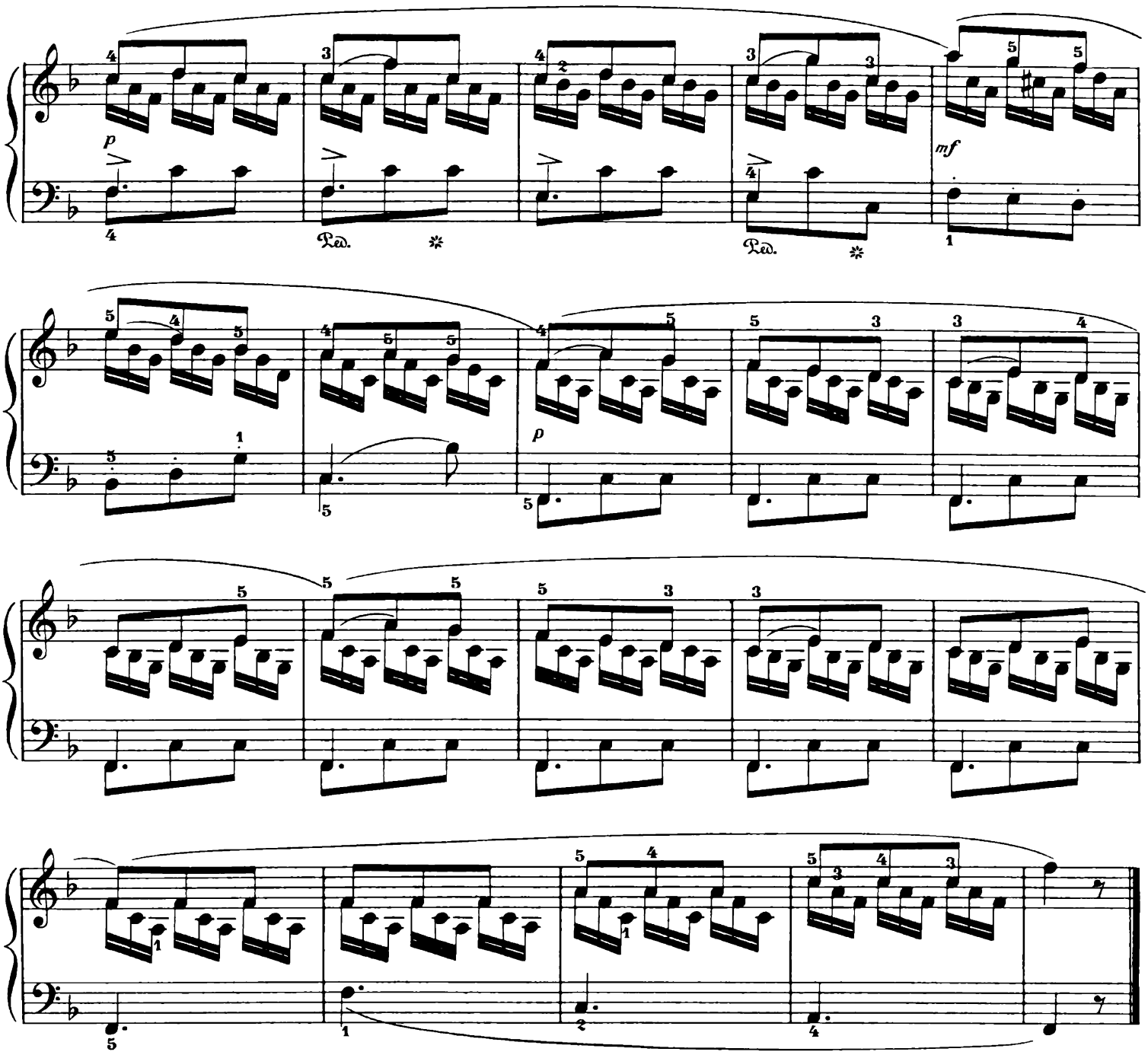


Andante cantabile.

*espr. legato*

12.

