Vingt-cinq Etudes Mélodiques faciles et progressives.

Twenty five Melodic Studies, easy and progressive.

Edited and fingered by
Louis Oesterle.

JOSEPH CONCONE. Op. 24.

Moderato assai.

1.

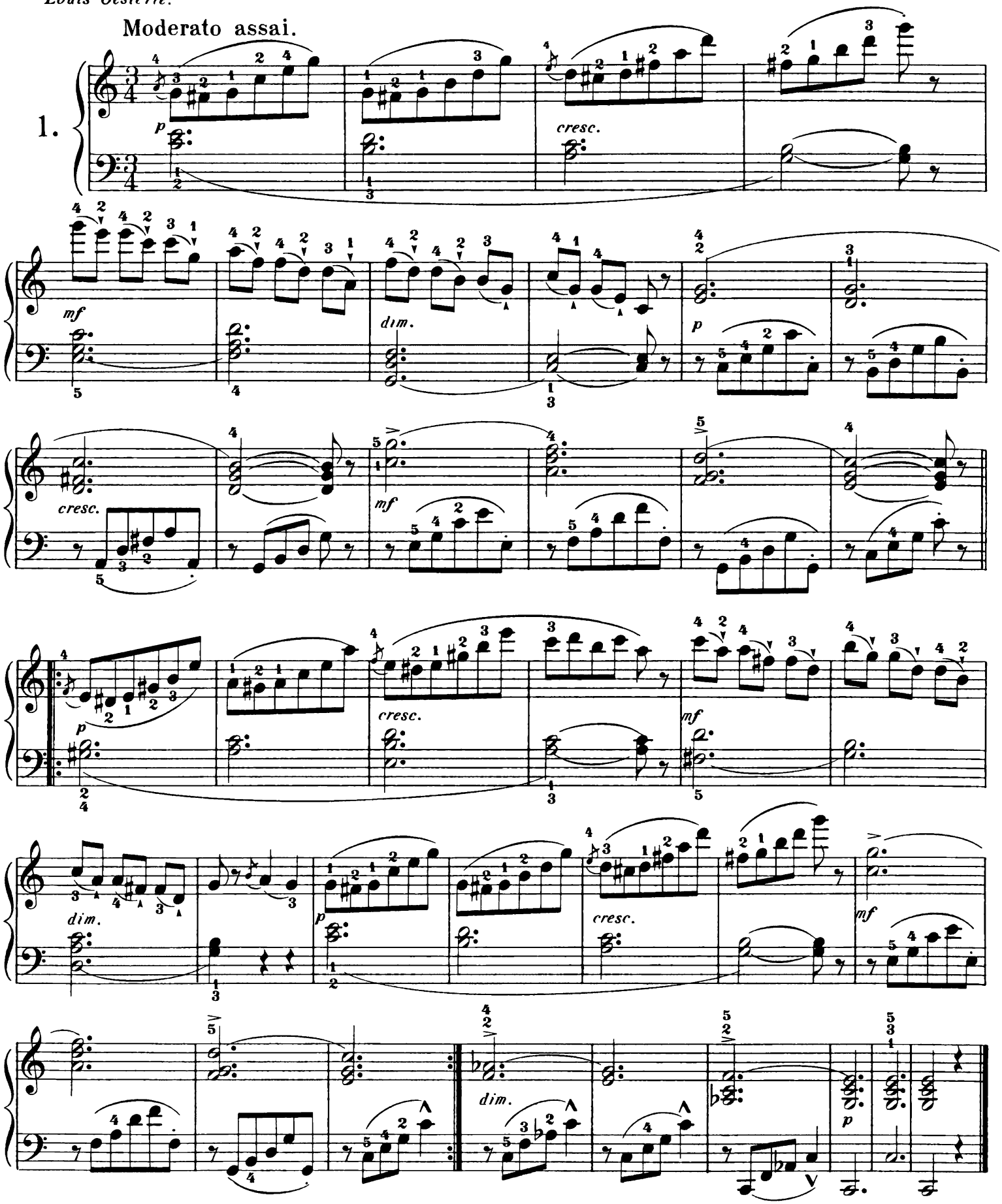

Copyright, 1900, by G. Schirmer.