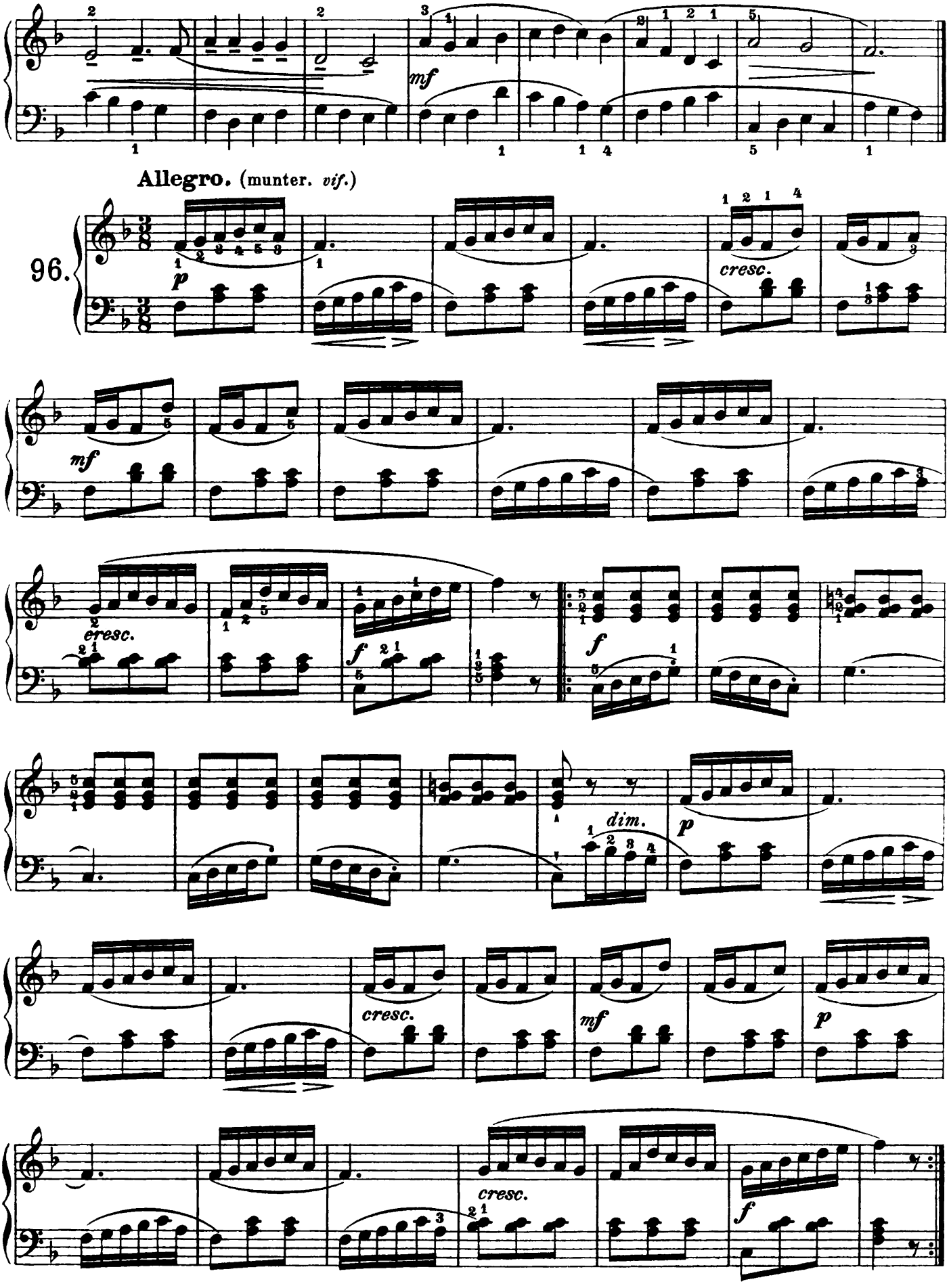
Allegro. (munter. vif.)
96.
mf
cresc.
mf
cresc.
f
f
dim.
p
cresc.
mf
p
cresc.
f