Volkslied. – Folk song. – Air populaire.

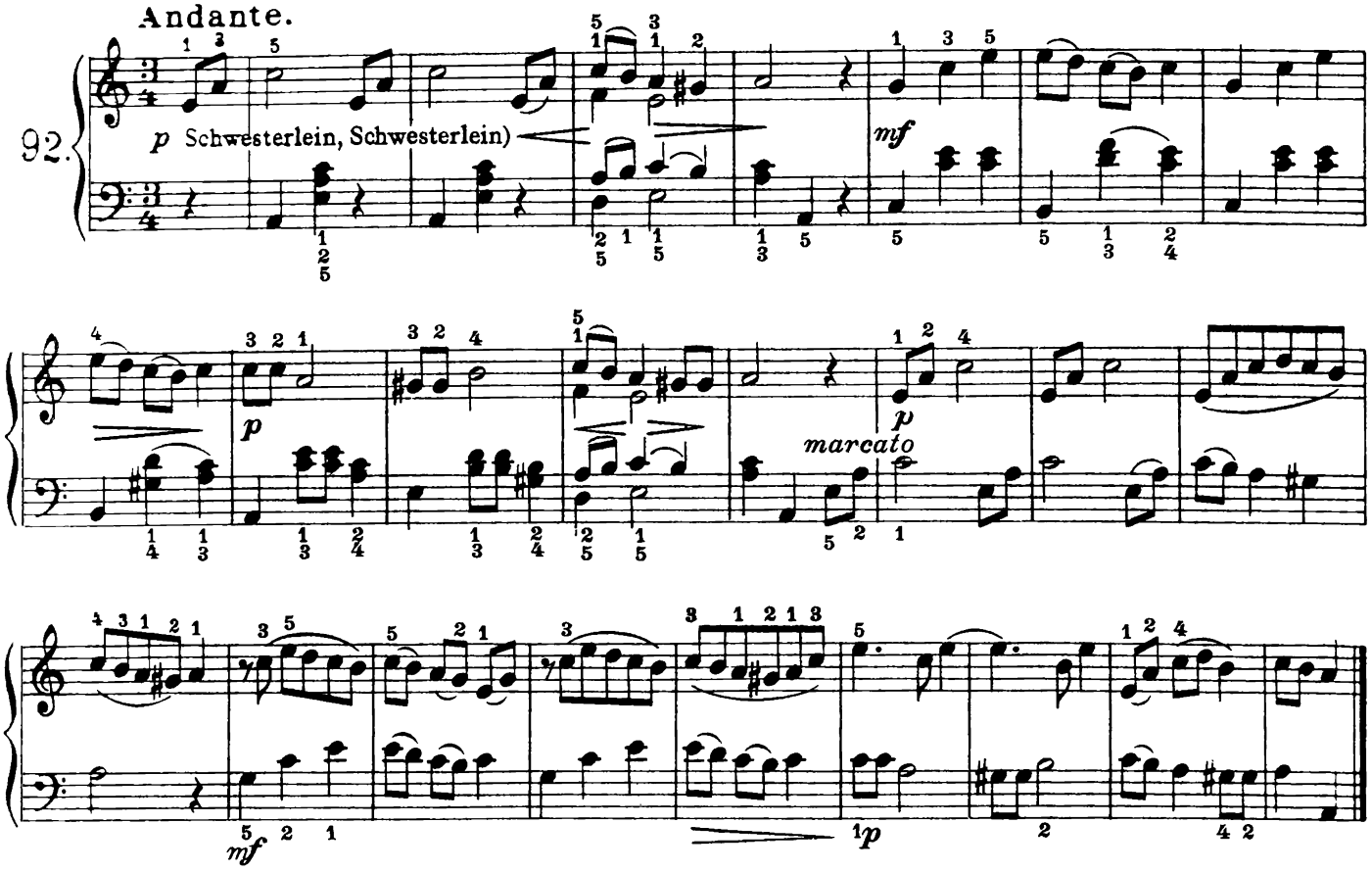

Russisches Volkslied. – Russian Folk-song. – Air populaire russe.

