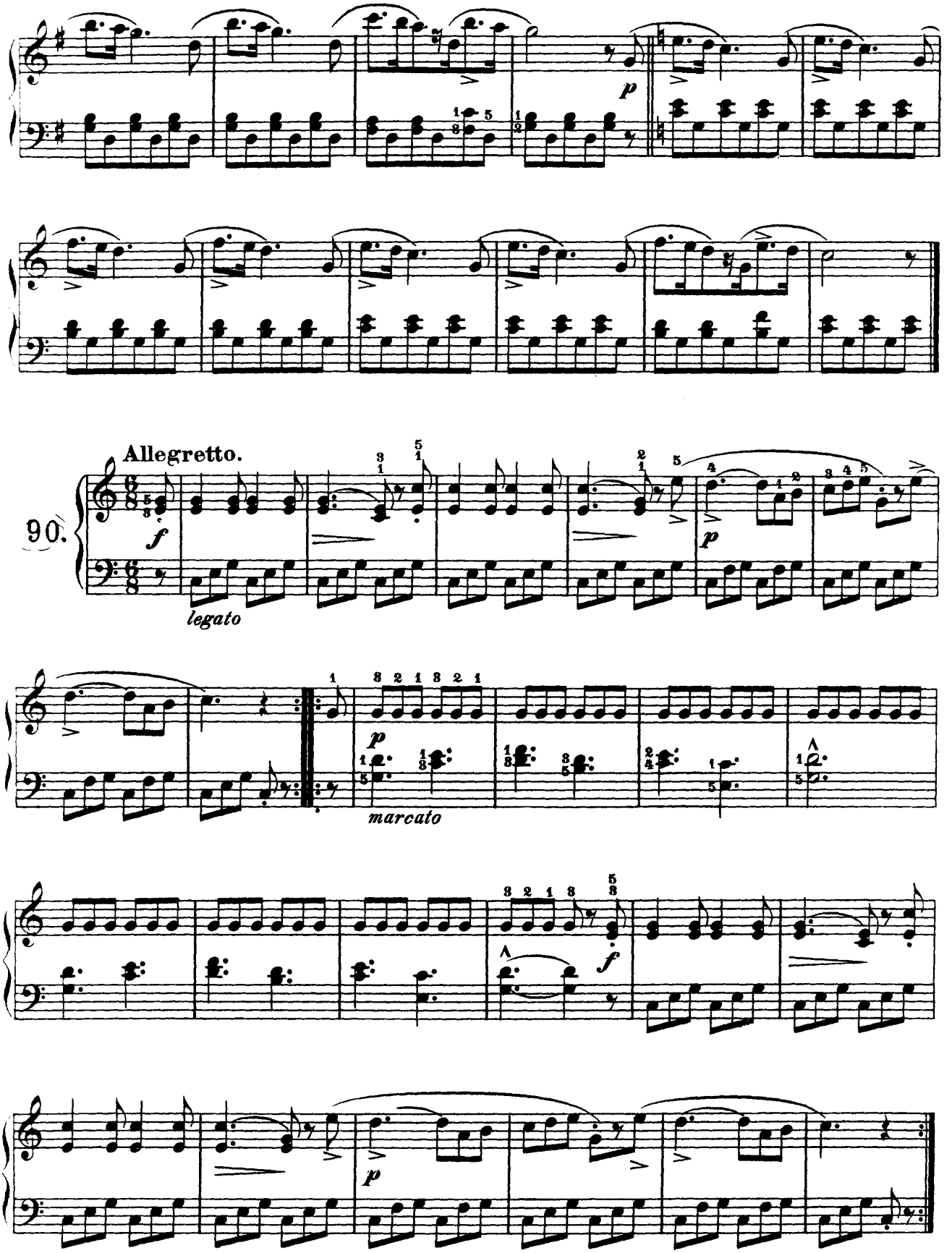
Allegretto.
90.
legato
marcato