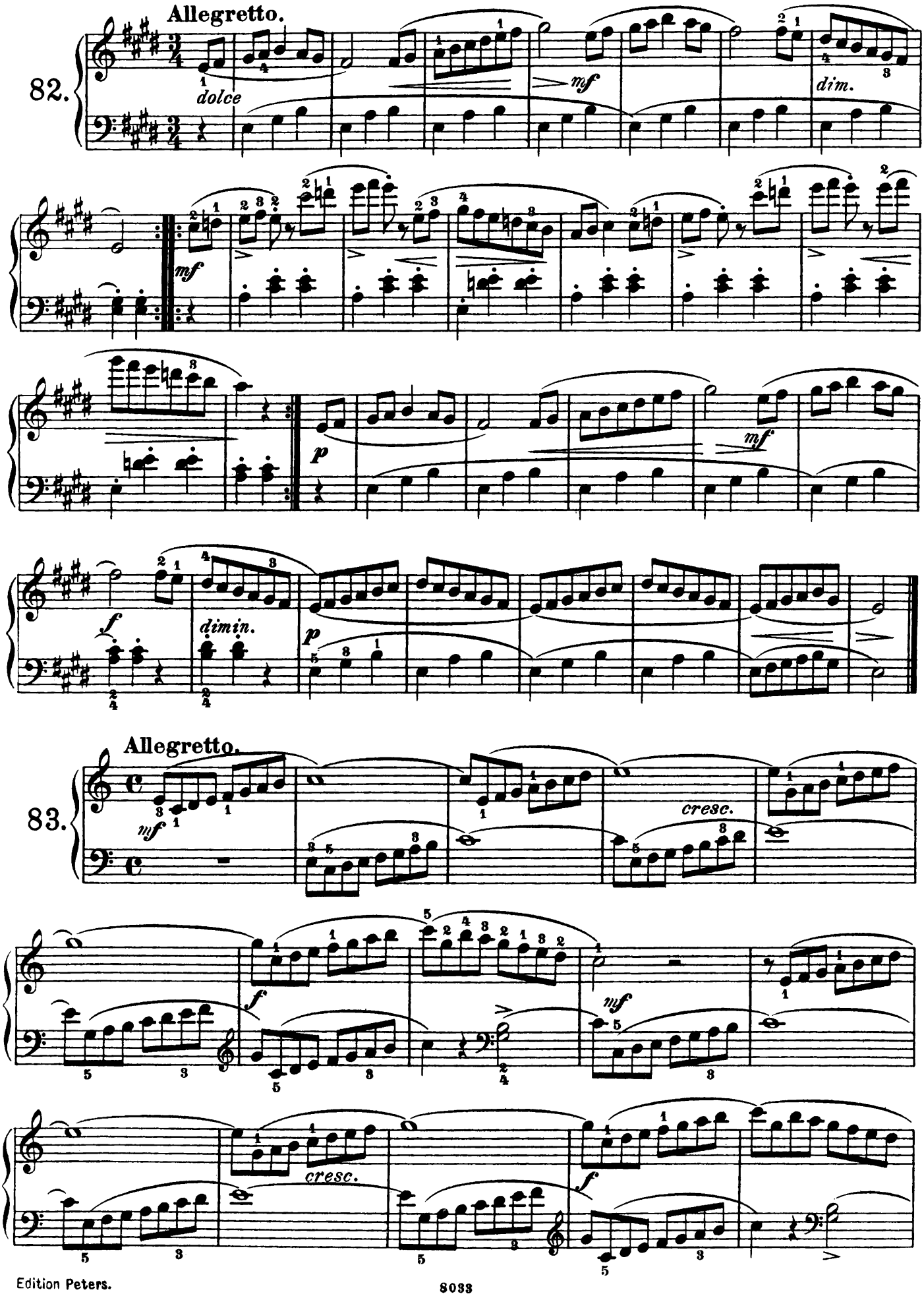
Allegretto.
82.
dolce
mf
dim.
mf
p
mf
f
dimin.
p
Allegretto.
83.
mf
cresc.
f
mf
cresc.
f

dim.

f

Allegretto.

84.

f

Schweizer Volkslied. – Swiss Melody. – Air suisse.

Moderato.

85.

(Uf em Bergli bin i g'sässe)

(Jodler)