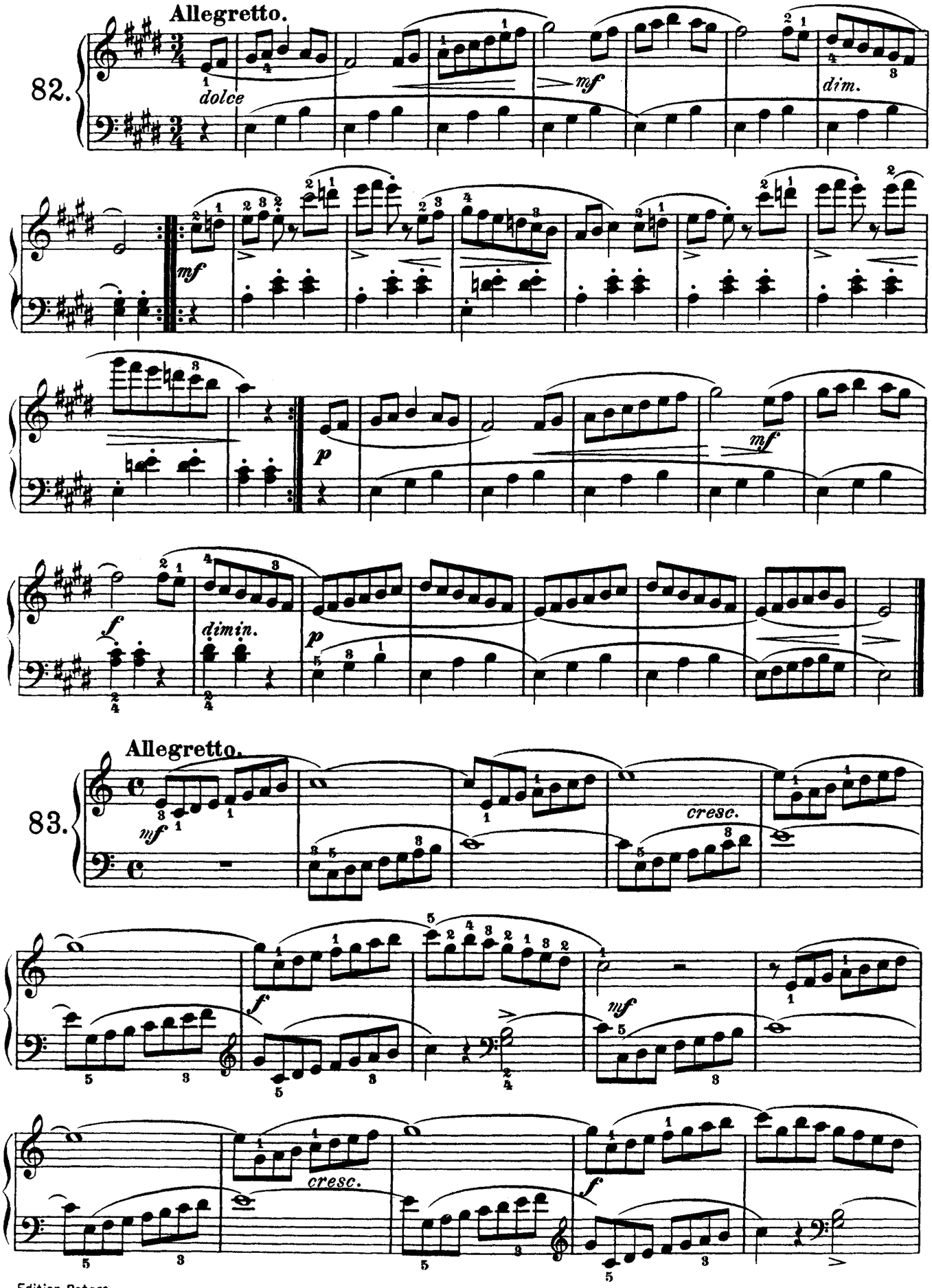
Allegretto.
82.
dolce
mf
dim.
mf
p
mf
f
dimin.
p
Allegretto.
83.
mf
cresc.
f
mf
cresc.
f