Tonleiter in D dur. | Scale of D major. | Gamme en ré majeur.

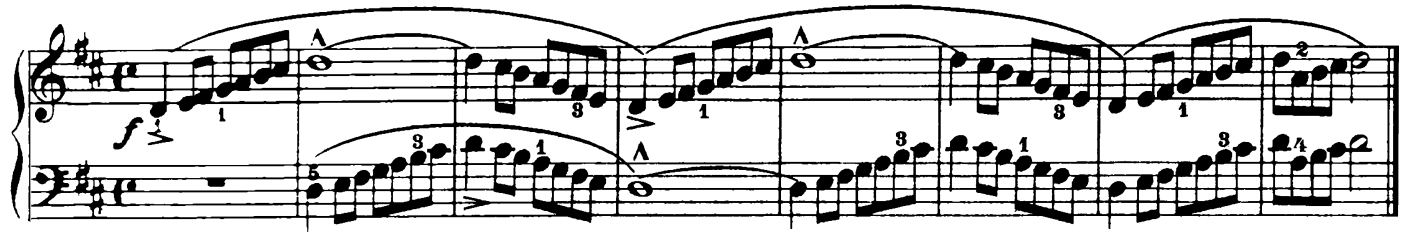

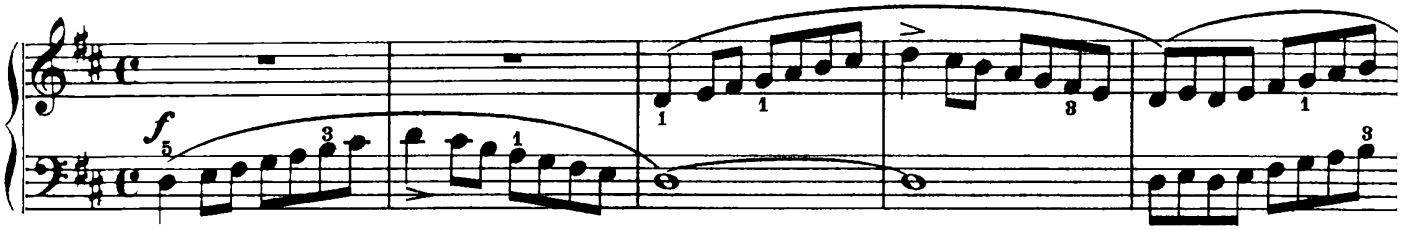

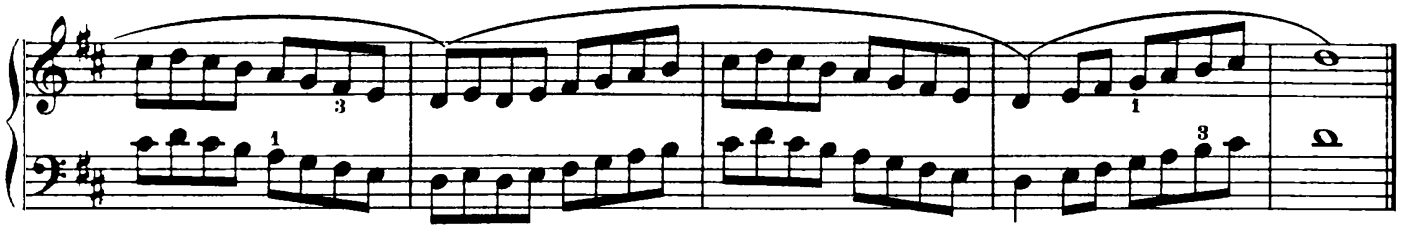

Moderato.

75.

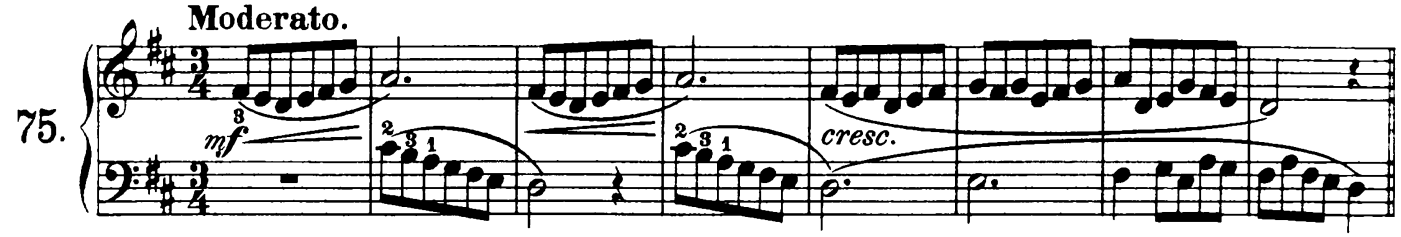

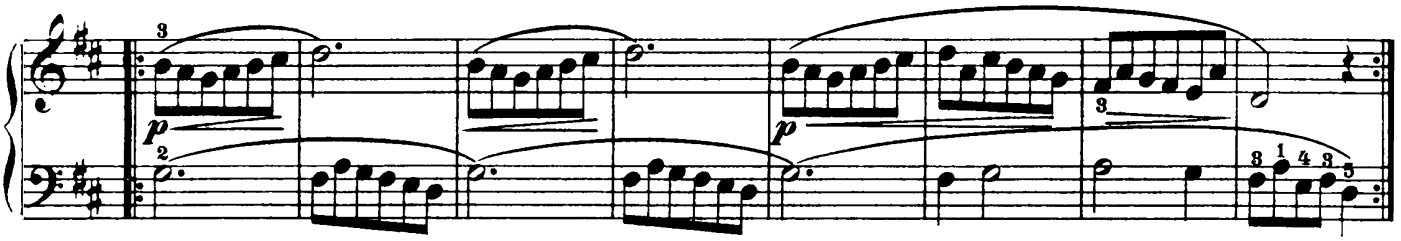

Allegro moderato.

76.

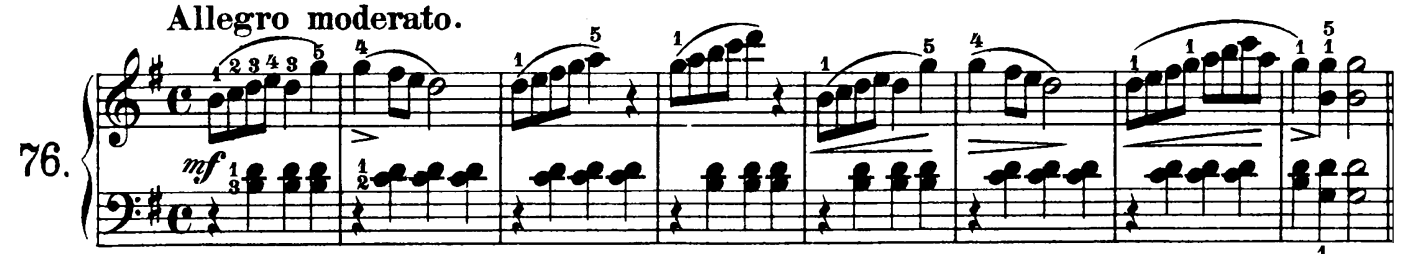

Lockeres Handgelenk. | *Loose wrist.* | Articulation libre du poignet.

