Der Schüler bemühe sich die beiden Töne der Terzen zu gleicher Zeit hören zu lassen und spiele streng legato.

The pupil should endeavour to sound both notes of the thirds together, and play strictly legato.

L'élève s'efforcera de faire entendre en même temps les deux notes des tierces et devra les jouer rigoureusement legato (liées).

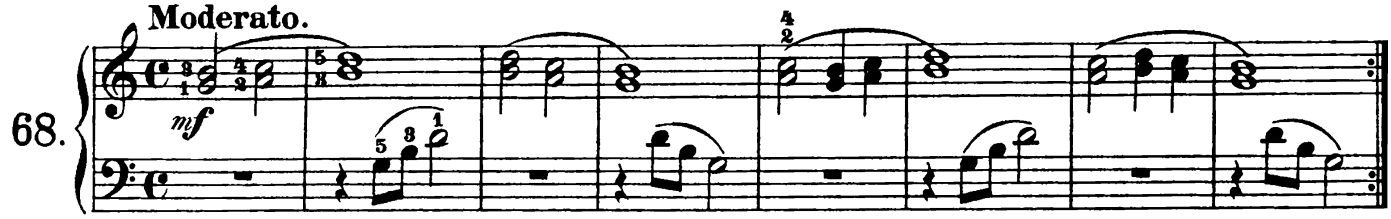

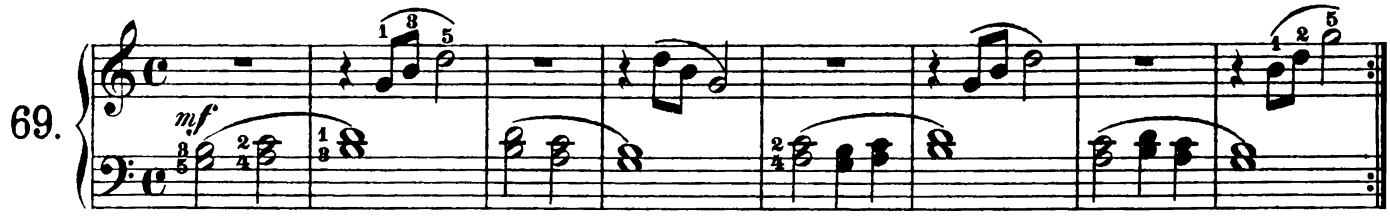

Tonleiter in G dur. | Scale of G major. | Gamme en sol majeur.

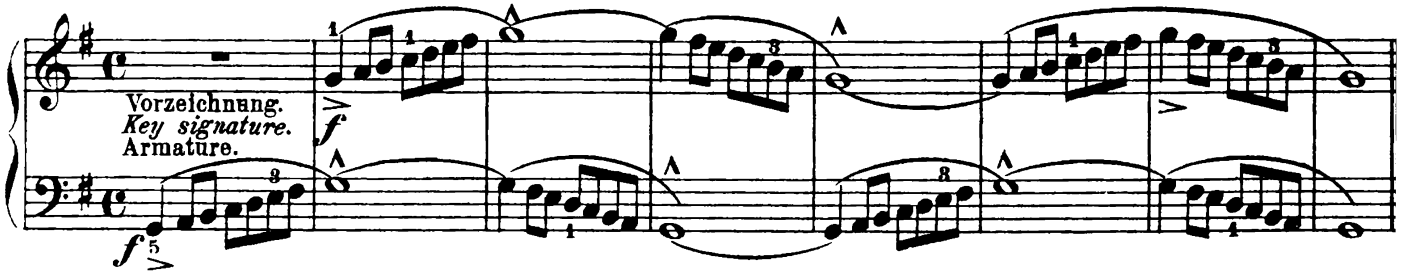

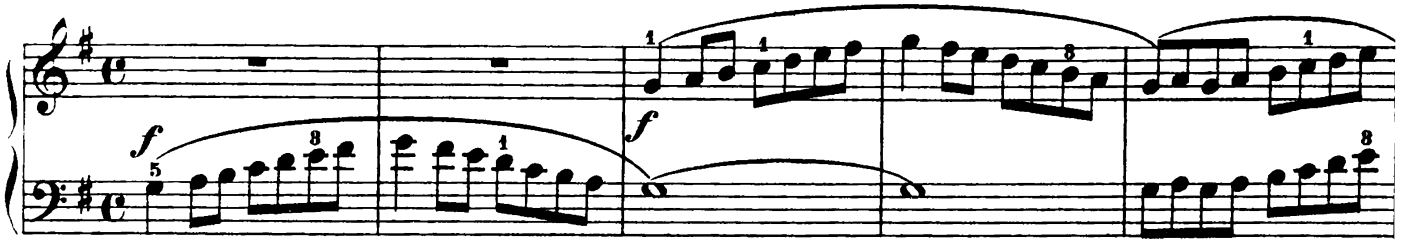

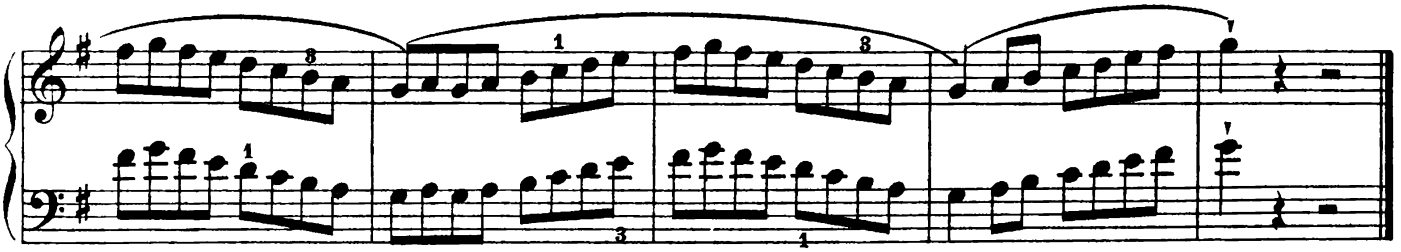

∧ Die Note mit diesem Zeichen soll stark hervorgehoben werden. | ∧ *Notes with this mark must be strongly accentuated.* | La note sur laquelle se trouve le signe ∧ doit être fortement accentuée.

