Übungen in Doppelgriffen. | Exercises on Double Notes. | Exercices en doubles notes.

Rechte Hand allein.
Right hand alone.
Main droite seule.

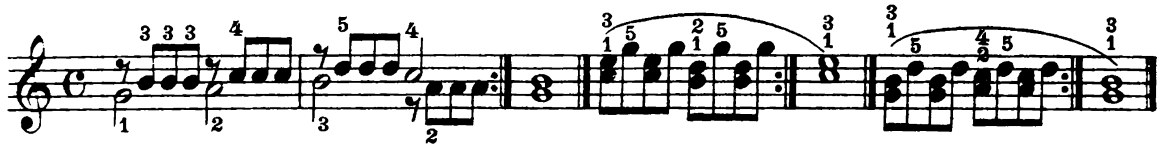

Linke Hand allein.
Left hand alone.
Main gauche seule.

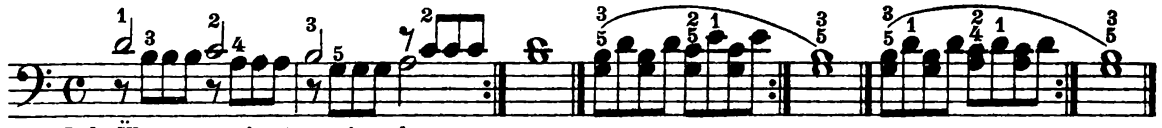

Jede Übung wenigstens 4 mal.
Repeat 4 times at least.
Chaque exercice au moins 4 fois.

Allegretto.

66.

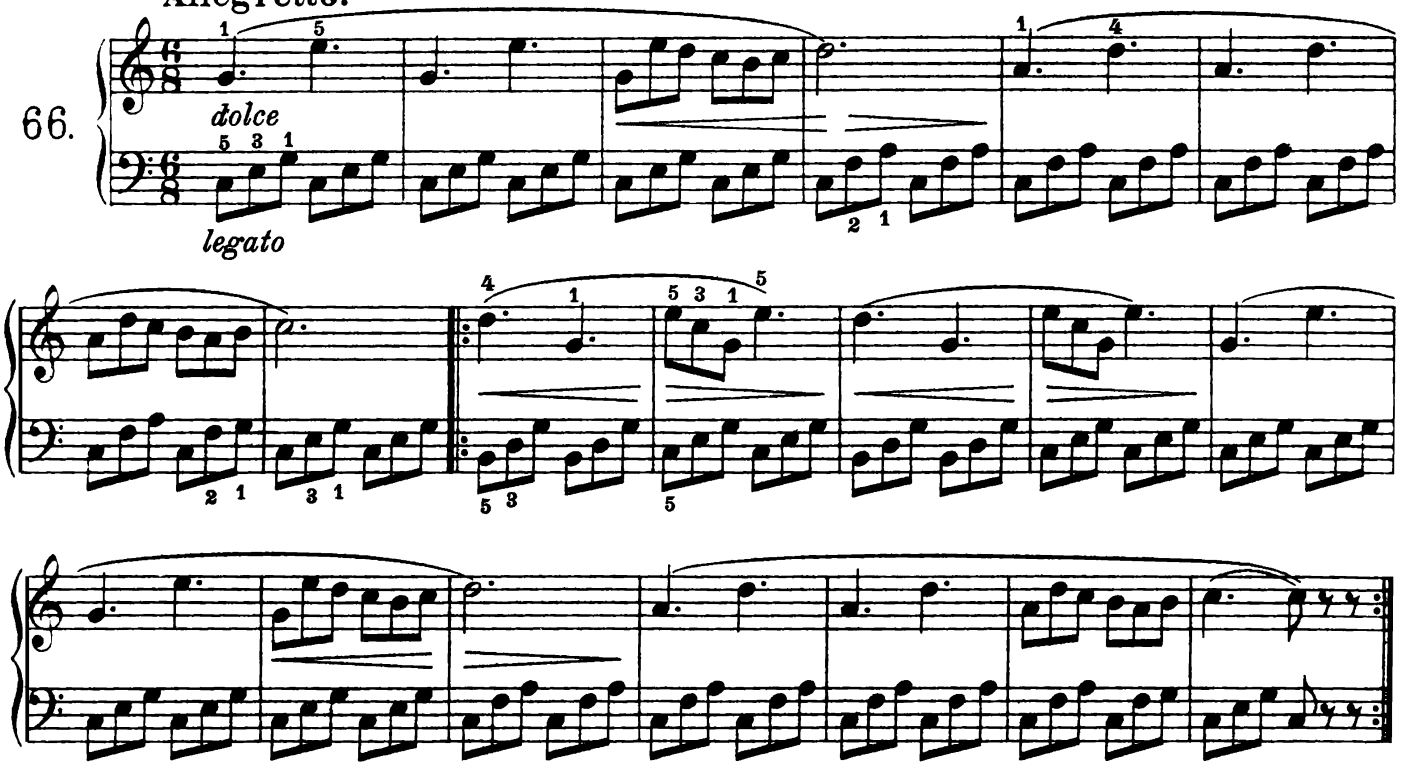

Moderato.

67.

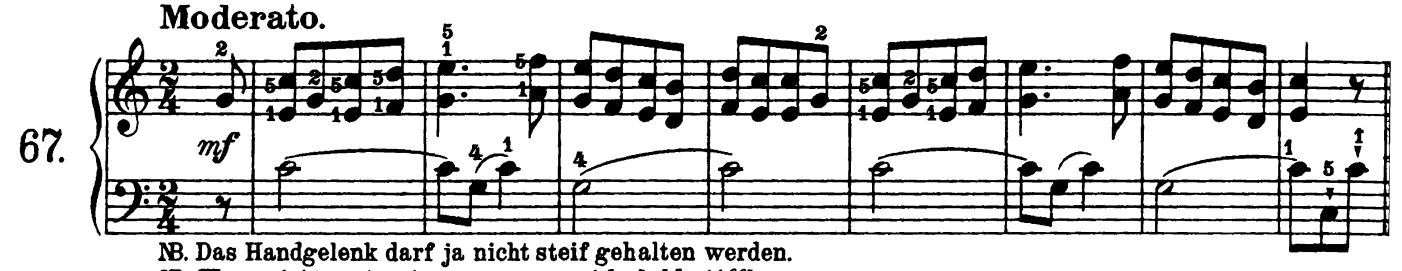

NB. Das Handgelenk darf ja nicht steif gehalten werden.
NB. The wrist must not on any account be held stiffly.
NB. Le poignet ne doit jamais se contracter de raideur.

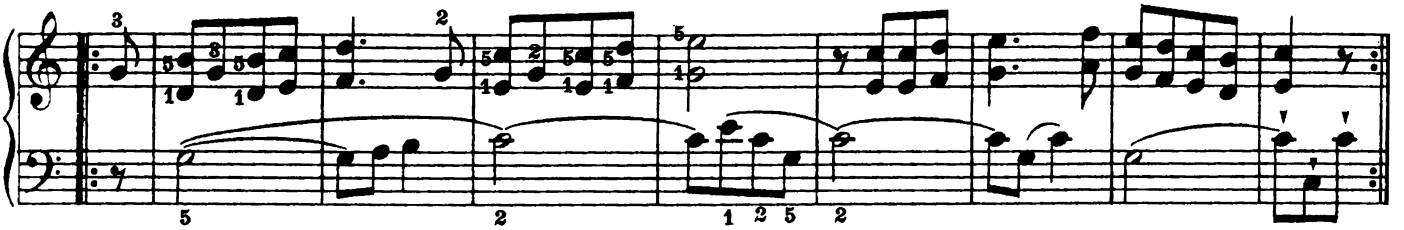

ᵛᵛᵛ Kurze Striche über Noten zeigen an, daß man die Noten sehr kurz spielen soll.

ᵛᵛᵛ *A dash over a note means that the note is to be played very short.*

ᵛᵛᵛ Les petits traits au-dessus des notes indiquent qu'on doit les faire très courtes.

Beispiel: *Example:* Exemple:  wird so gespielt: *Played:* Exécution: 