Comodo.

60.

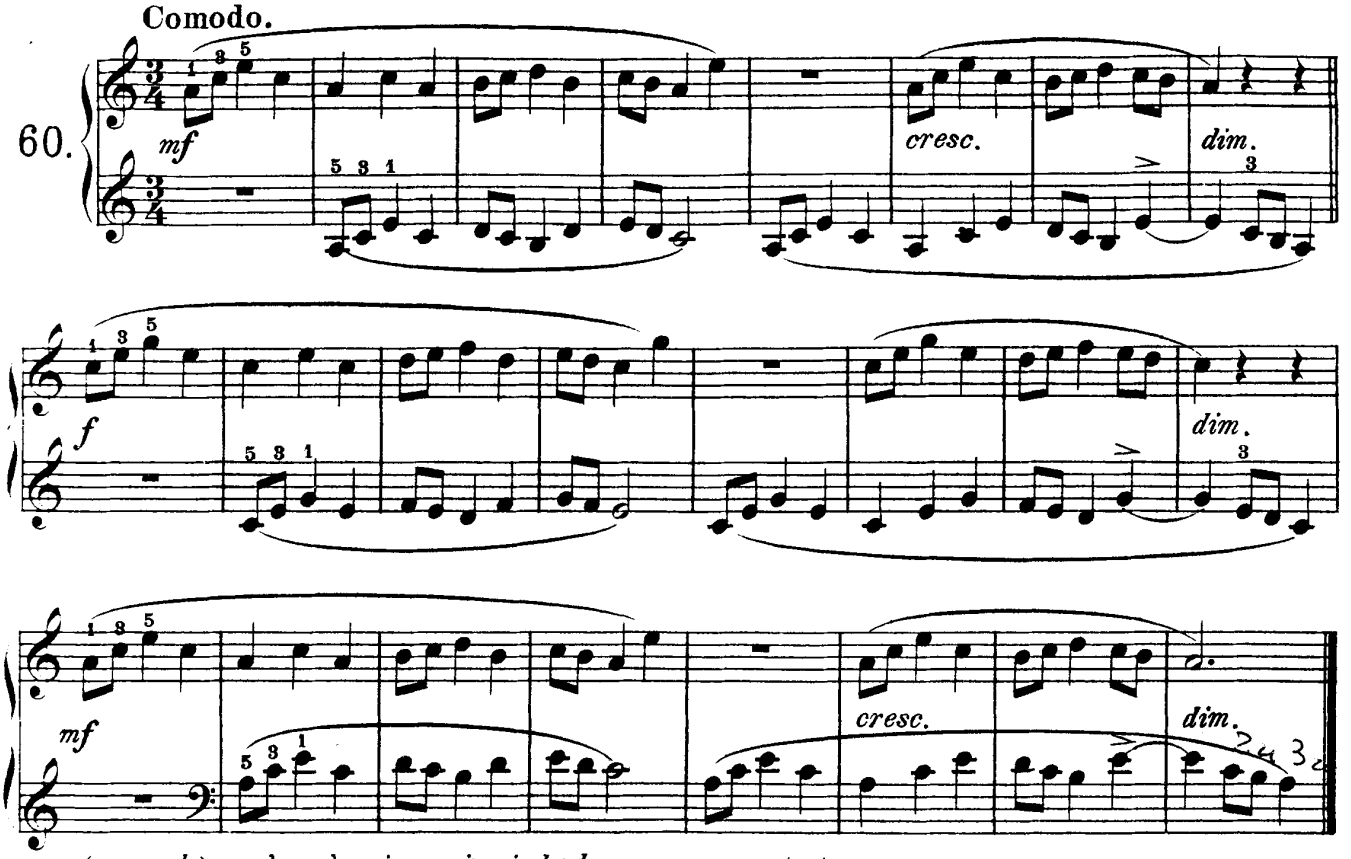

cresc.(crescendo) zunehmend._ *increasing in loudness.*_ en augmentant.
dim.(diminuendo) abnehmend._ *decreasing in loudness.*_ en diminuant.

Allegro moderato. mäßig schnell. *moderately fast.* vif, modéré.

61.

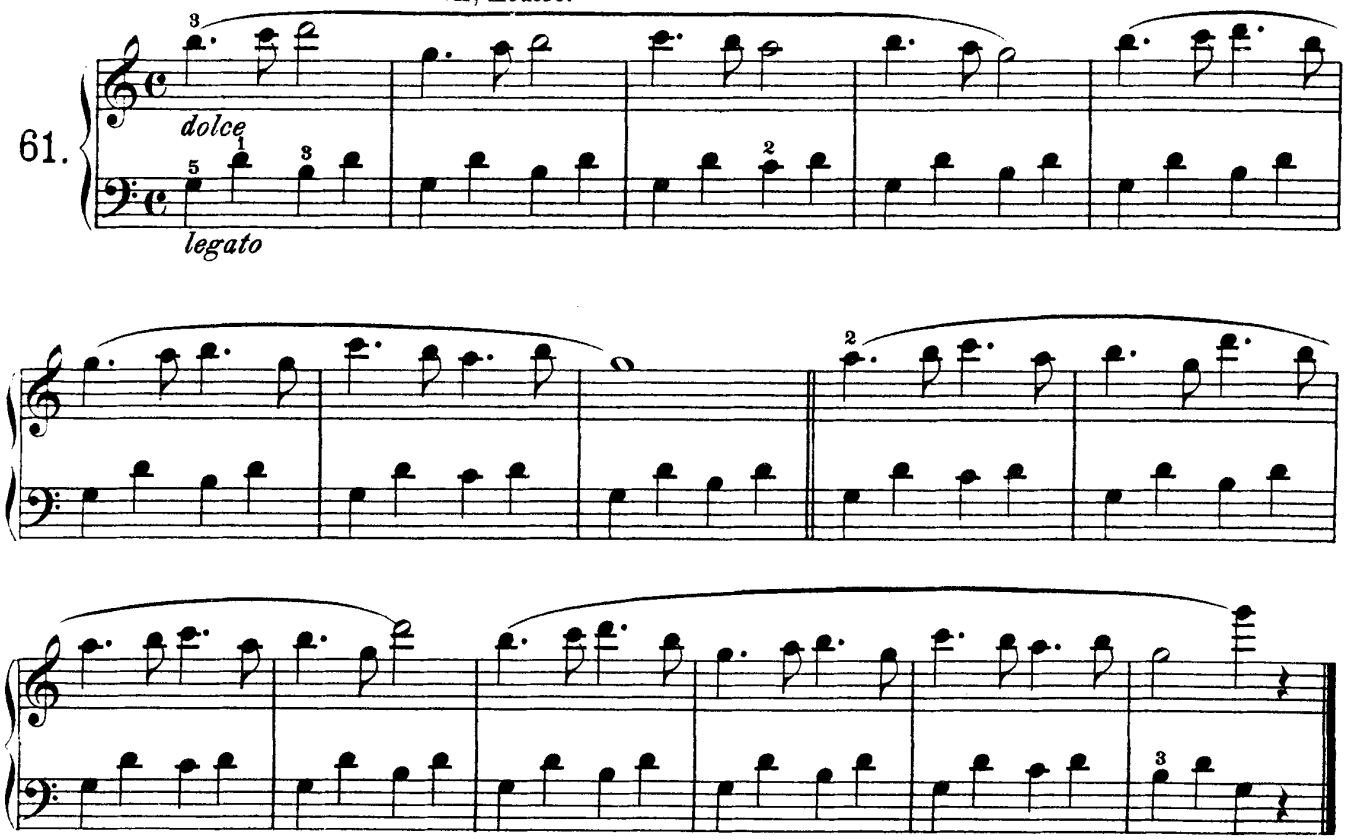

dolce sanft._*softly.*_doux.