Abendlied. — Evening Song. — Chant du Soir.

Andante.

58.

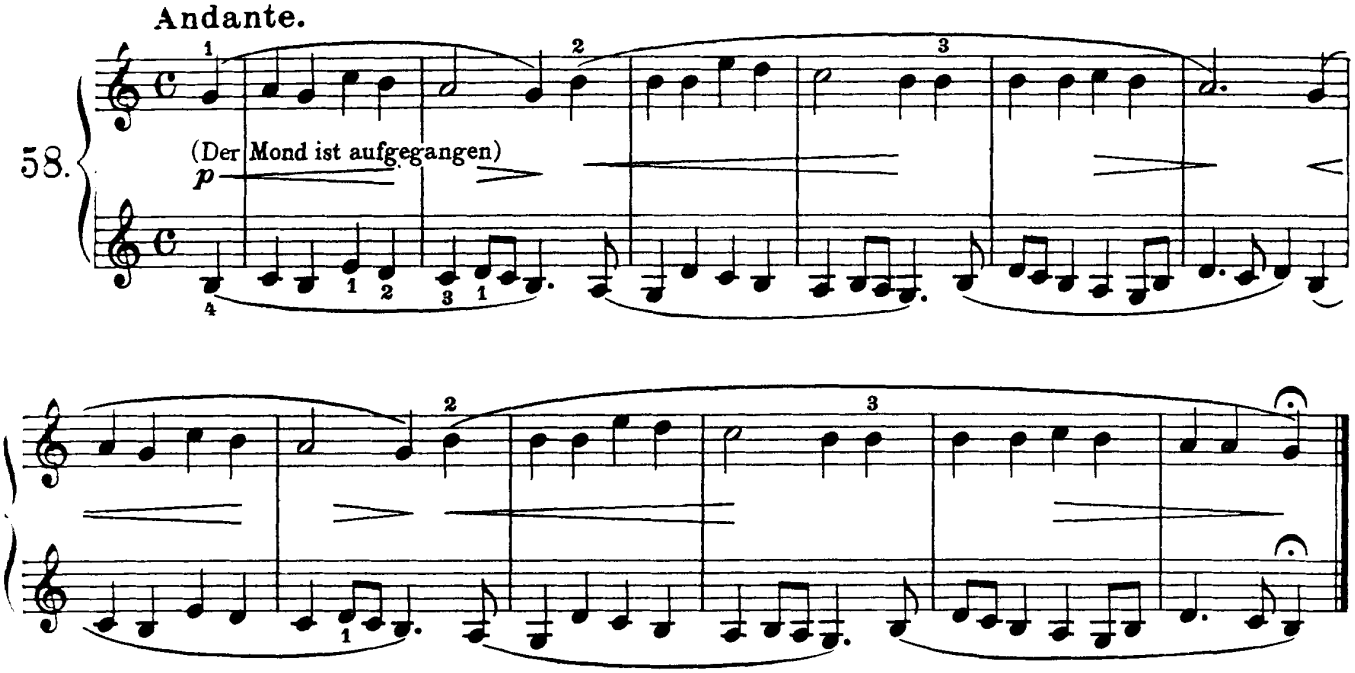

< zunehmend. *(crescendo)* — *increasing in loudness.* — en augmentant.
> abnehmend. *(decrescendo)* — *decreasing in loudness.* — en diminuant.

𝄐 Ruhezeichen, ***Fermate.***
Die Note soll wenigstens noch einmal so lange ausgehalten werden.

𝄐 Pause.
The note must be sustained at least twice its value.

𝄐 Point d'orgue.
La note doit se soutenir au moins le double de sa valeur.

Allegretto.

59.

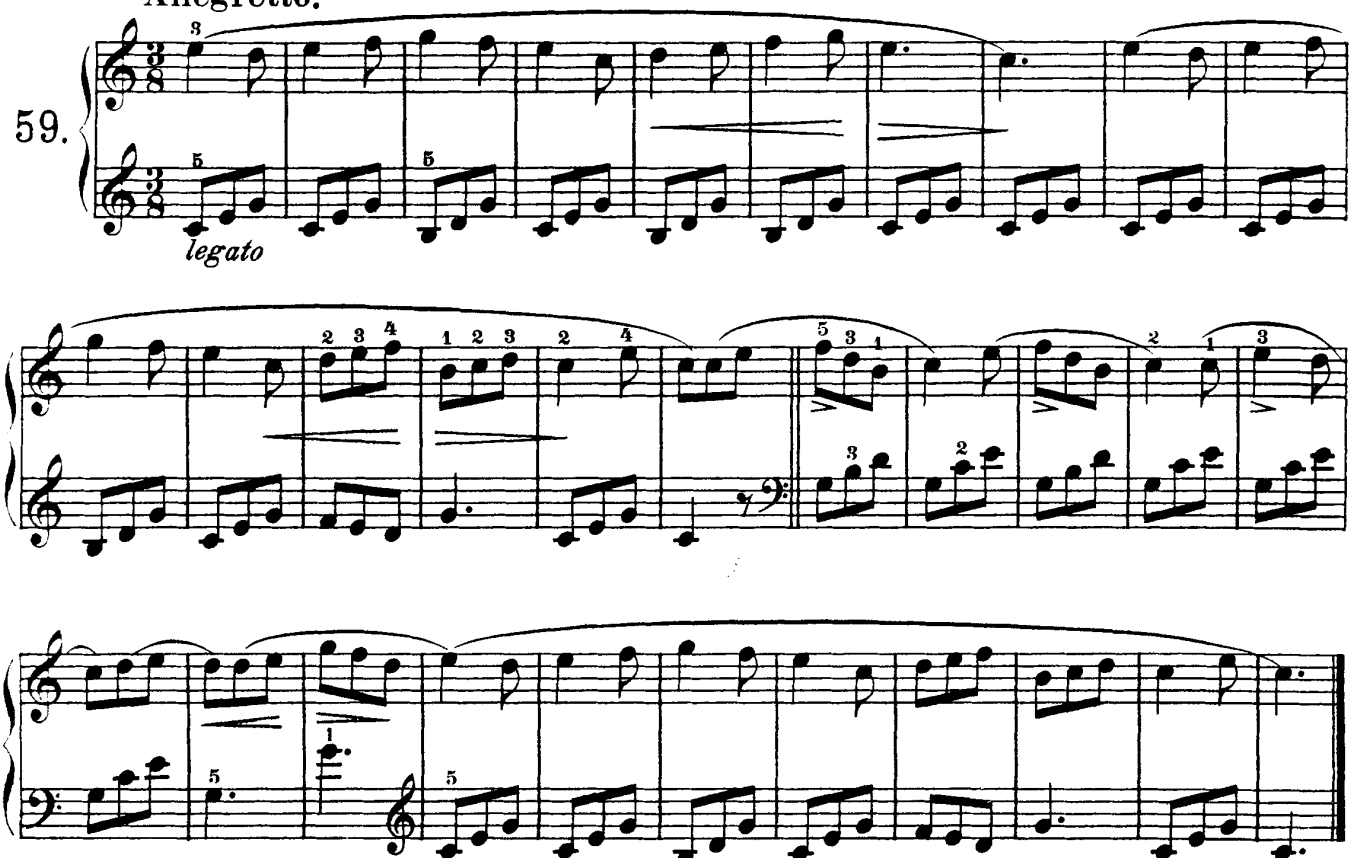

𝅗𝅥 Die Note hervorgehoben. — 𝅗𝅥 *Accent the Note.* — 𝅗𝅥 Il faut accentuer la note.