Abendlied. — Evening Song. — Chant du Soir.

Andante.

58.

(Der Mond ist aufgegangen)

p

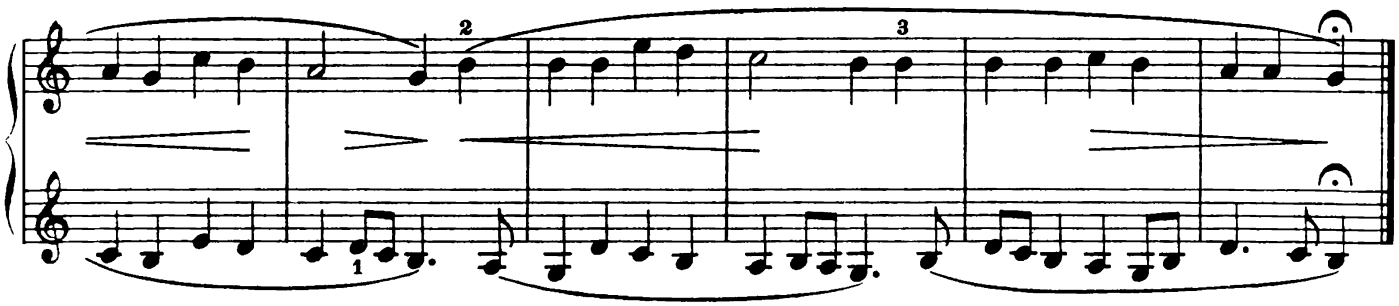

< zunehmend. (*crescendo*) — *increasing in loudness.* — en augmentant.
> abnehmend. (*decrescendo*) — *decreasing in loudness.* — en diminuant.

Ruhezeichen, *Fermate.*
Die Note soll wenigstens noch einmal so lange ausgehalten werden.

Pause.
The note must be sustained at least twice its value.

Point d'orgue.
La note doit se soutenir au moins le double de sa valeur.

Allegretto.

59.

legato

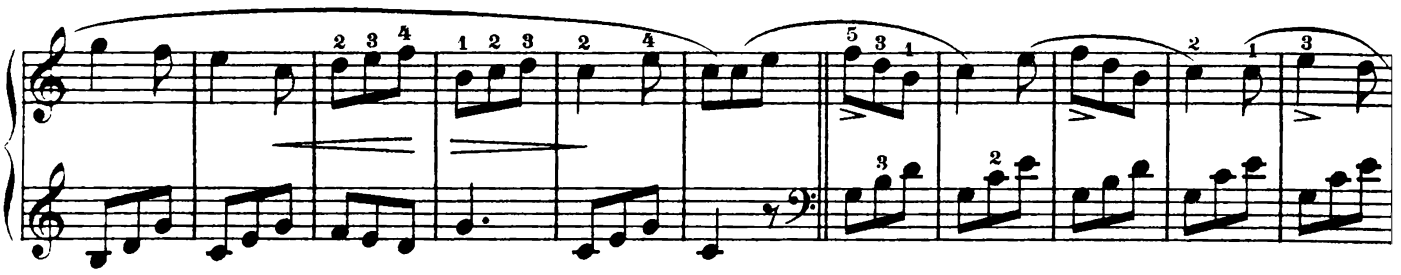

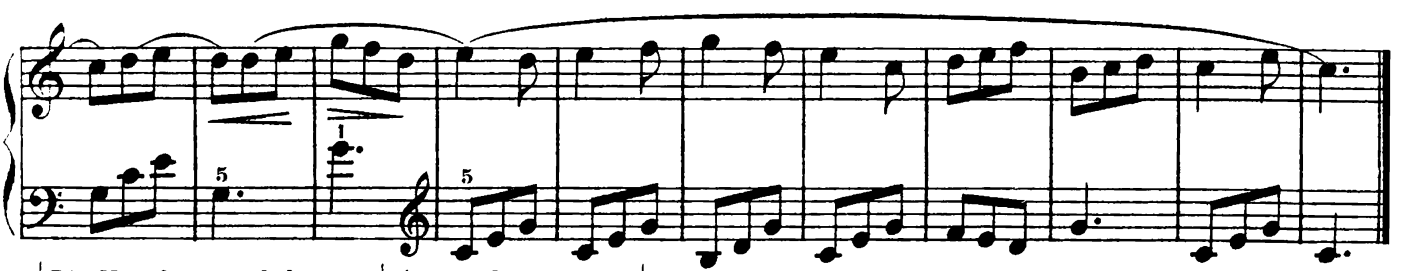

Die Note hervorgehoben. — *Accent the Note.* — Il faut accentuer la note.