Moderato.

55.

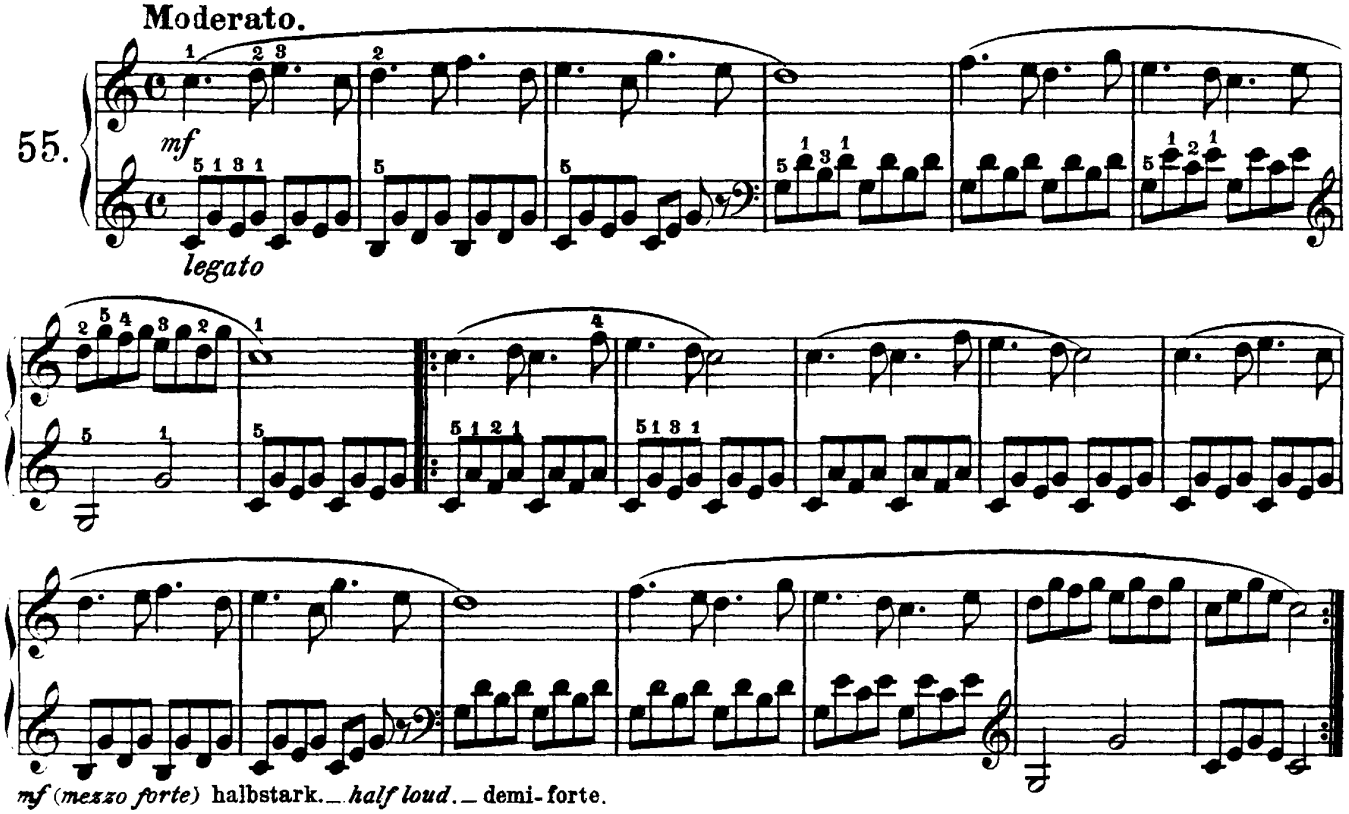

mf (mezzo forte) halbstark. — *half loud.* — demi-forte.

Allegretto.

56.

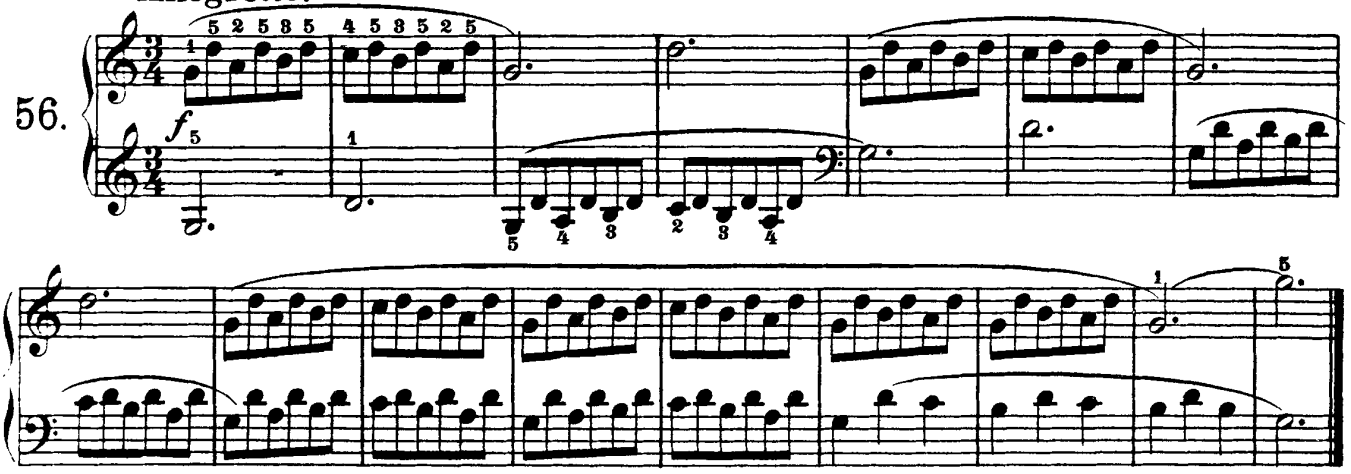

Allegretto.

57.

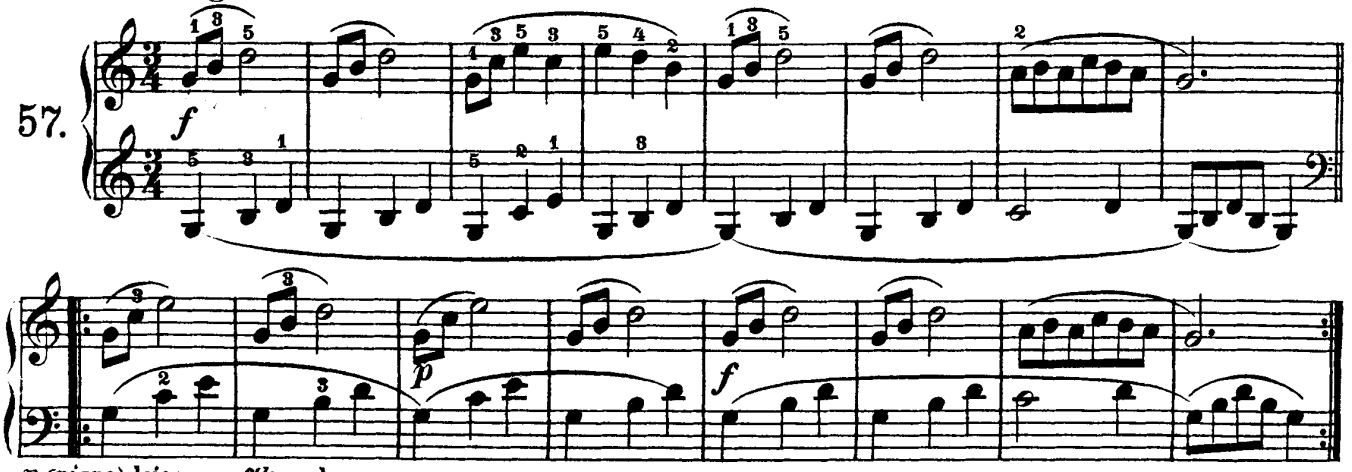

p (piano) leise. — *softly.* — doux.