

Allegretto.

52.

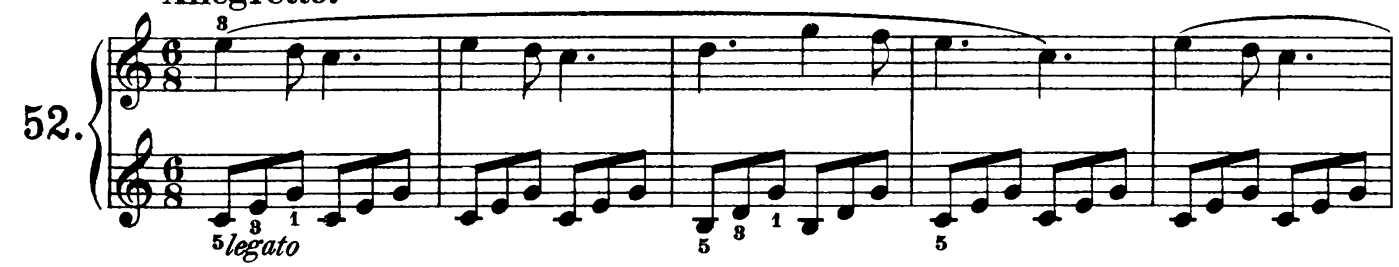

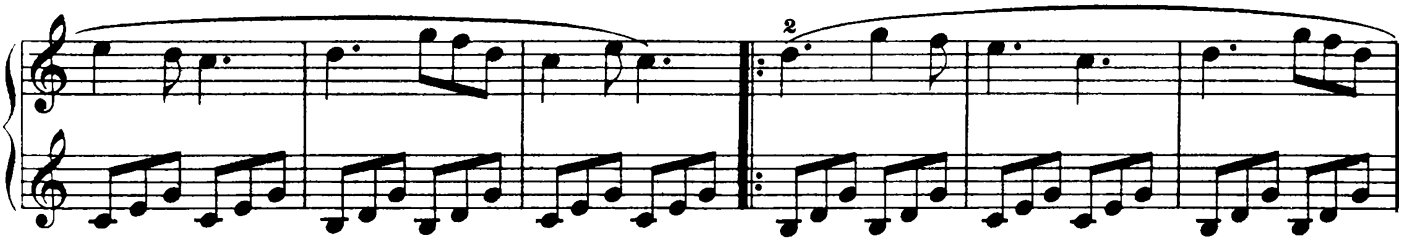

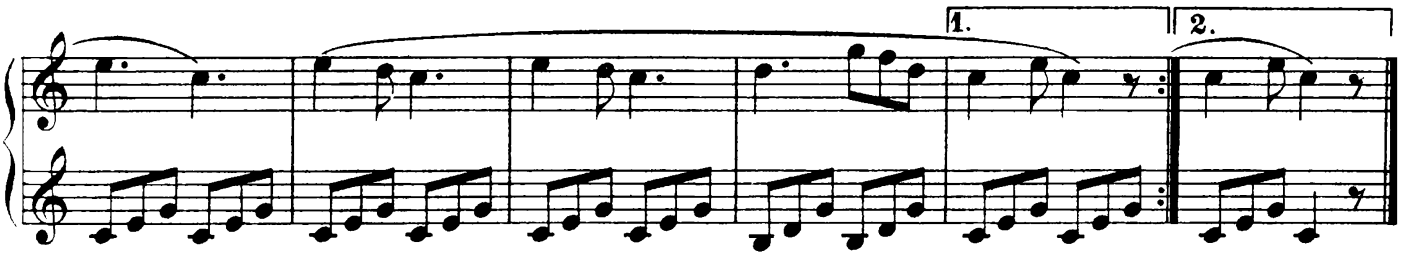

Moderato.

53.

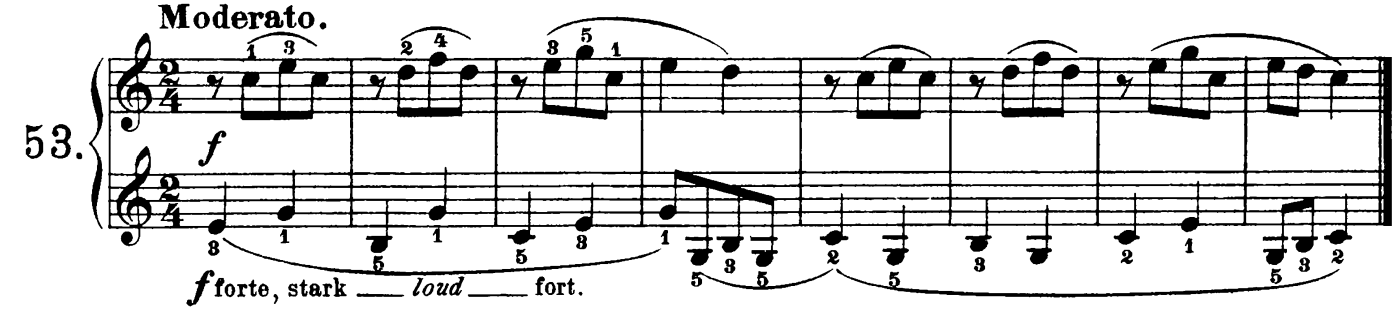

Comodo.

54.

