Comodo.

50.

5 *legato*

Die Ellenbogen dürfen nicht vom Körper abstehen, wenn auch die Hände weiter auseinander zu liegen kommen.

The elbows must not project from the body, even when the hands have to play far apart.

Les coudes ne doivent pas s'éloig ner du corps, lors même que les mains s'écartent.

Jede Figur 7 mal.
Play each figure 7 times.
Chaque exercice 7 fois.

Schluß
Conclusion
Pour finir.

| | | |

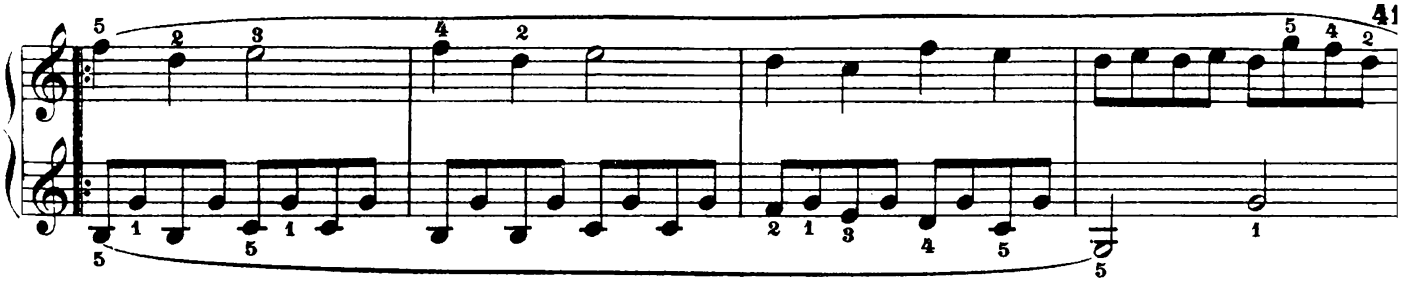

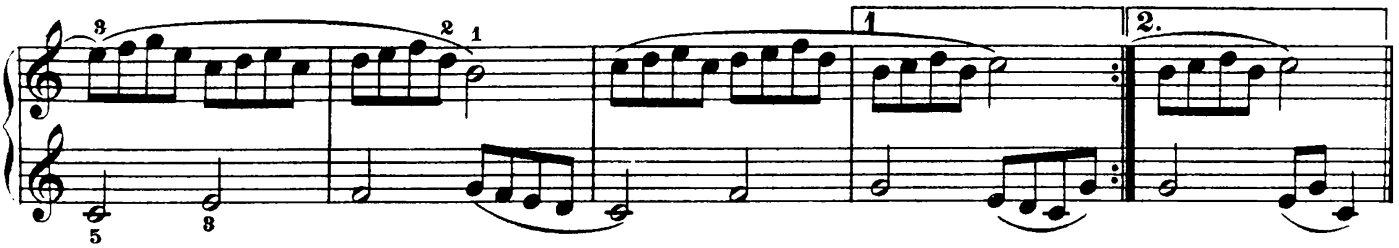

Allegretto.

52.

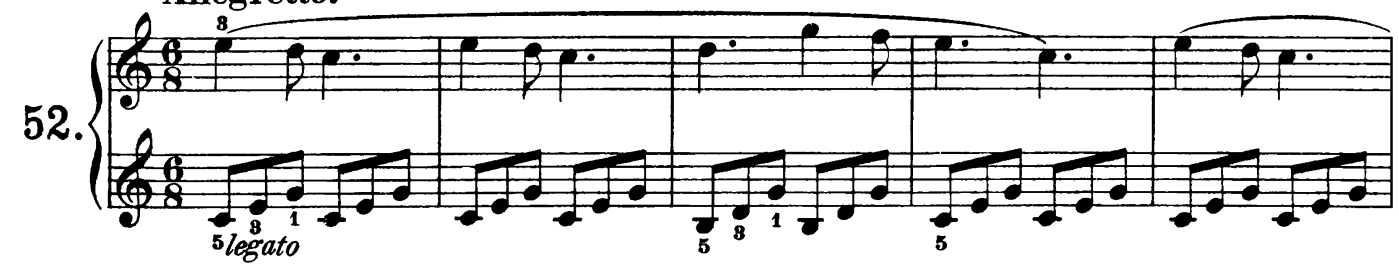

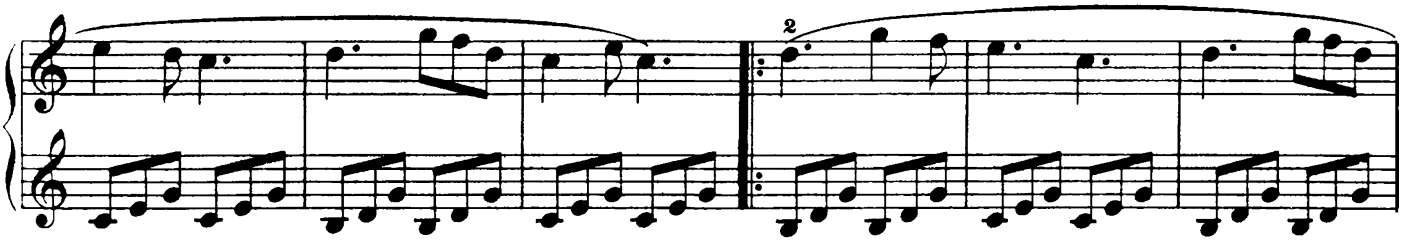

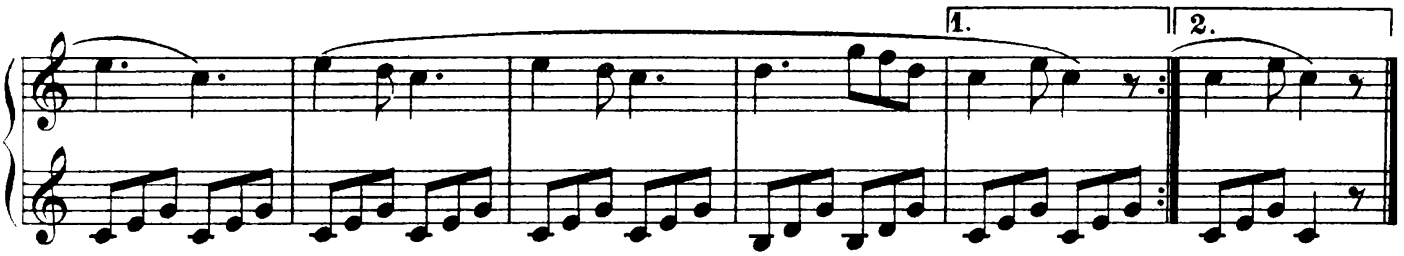

Moderato.

53.

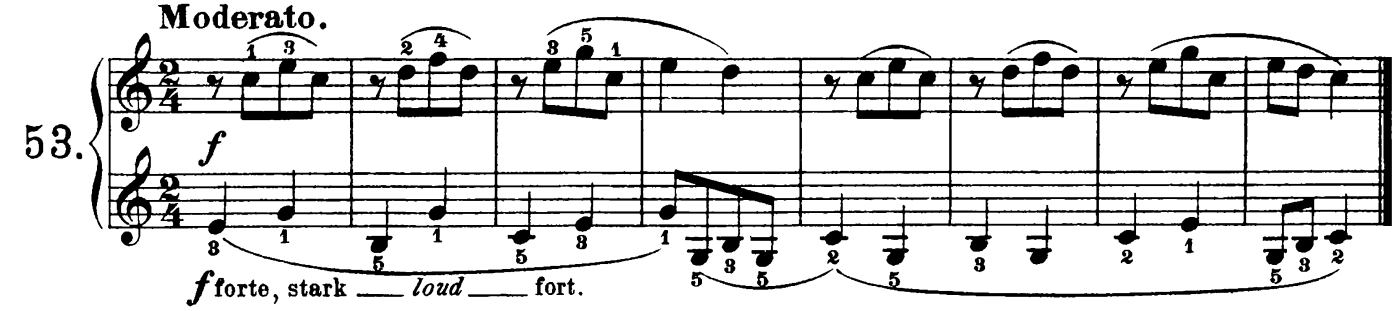

Comodo.

54.

