## Kinderlied.— Child's Song.—Mélodie enfantine.

**Moderato.**

47.

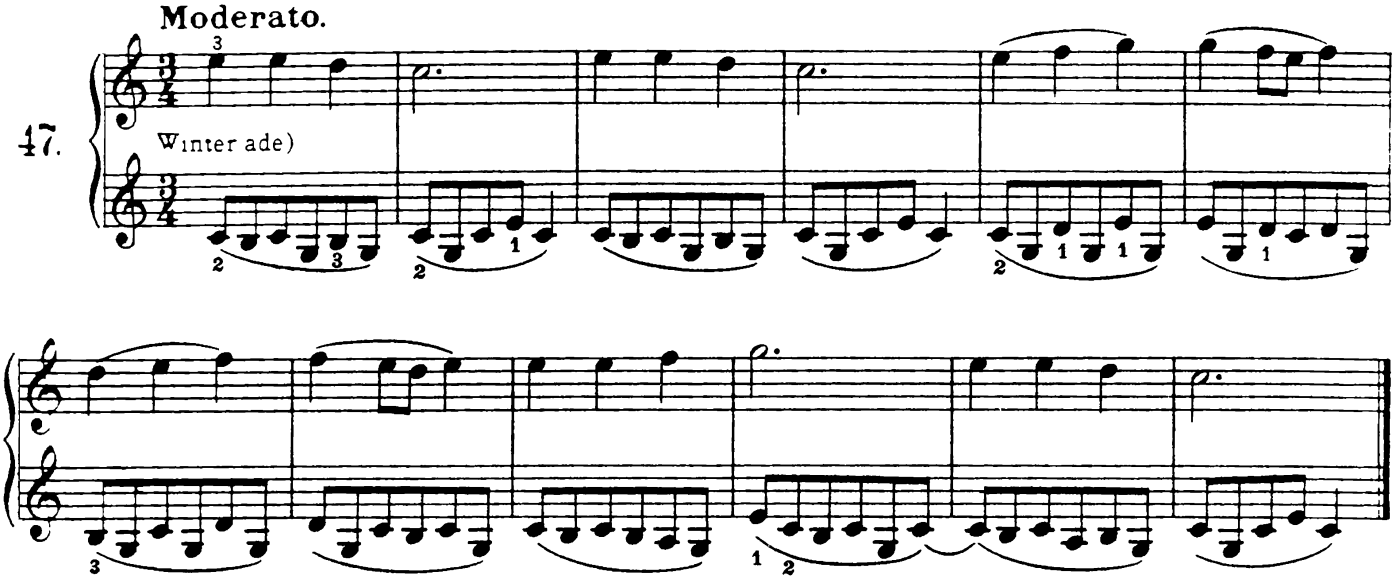


**Allegretto.**

48.

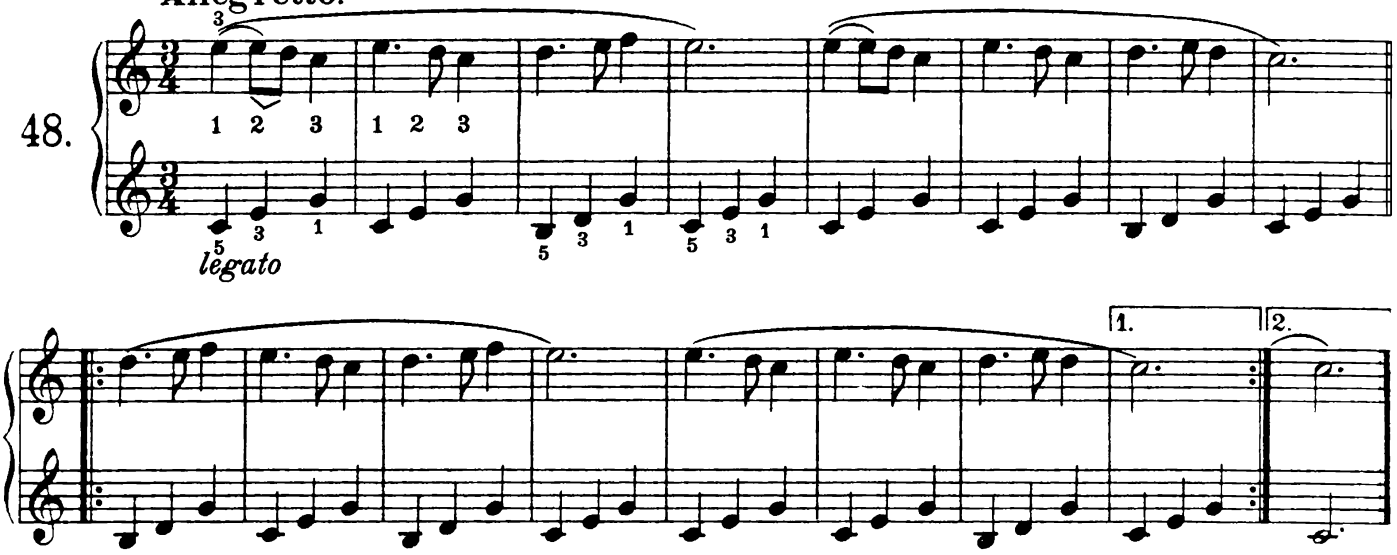


## Volkslied.— Folk-song.— Air populaire.

**Allegretto.**

49.

