Übung in Achteln. | Exercise in quavers. | Exercice en Chroches.

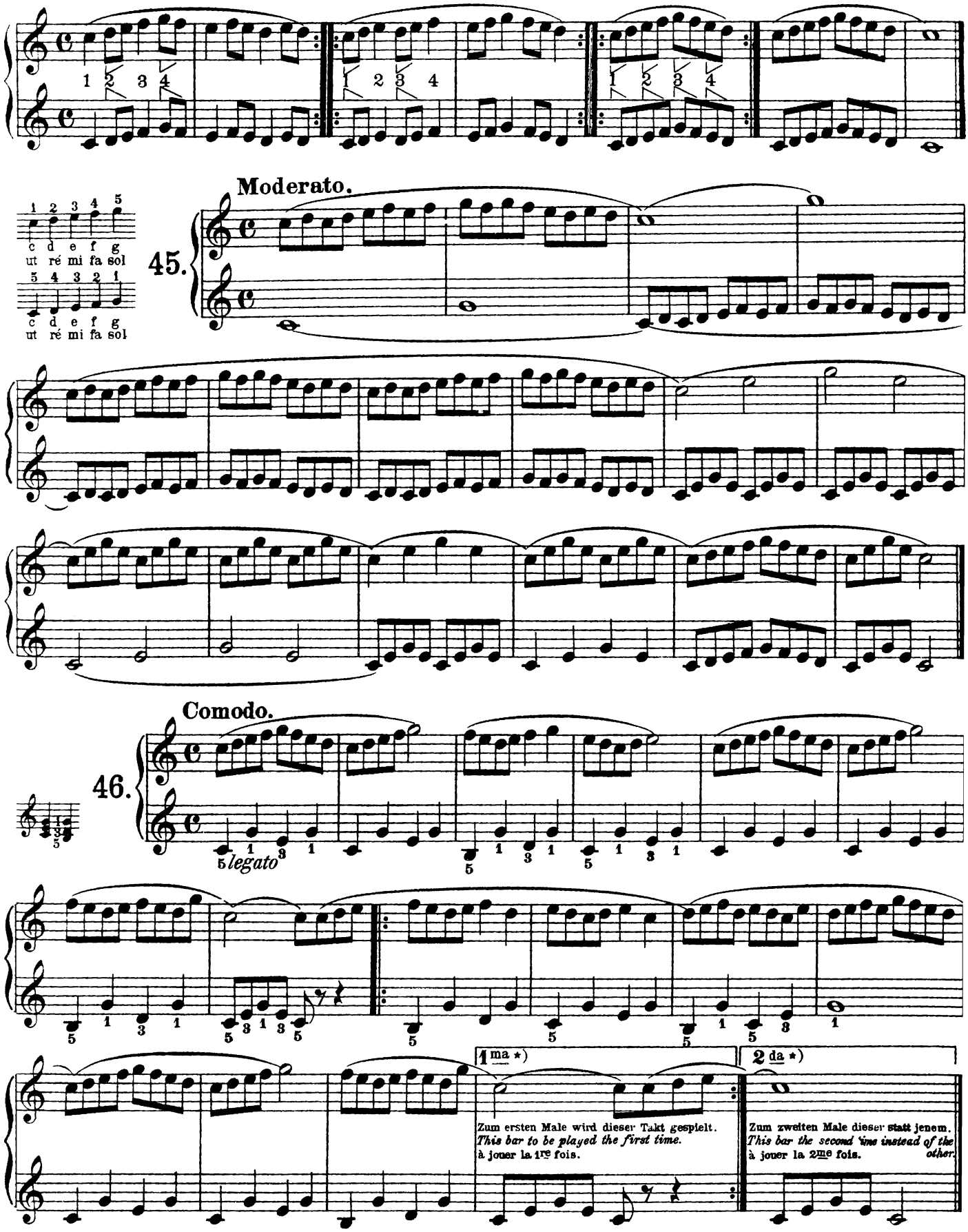

*) 1ma = prima volta zum ersten Male. *) 1ma = *the first time.* *) 1ma = pour la première fois.
2da = seconda volta zum zweiten Male. 2da = *the second time.* 2da = pour la seconde fois.