Kinderlied. – Child's Song. – Mélodie enfantine.

non legato (nicht gebunden)

38.

A. a. a. der Winter, der ist da)

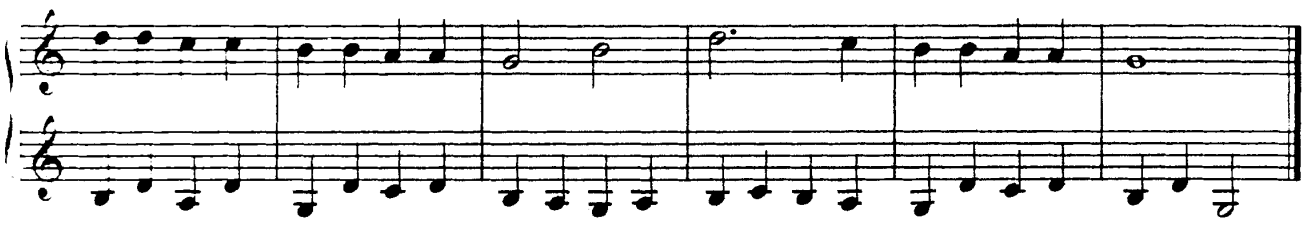

39.

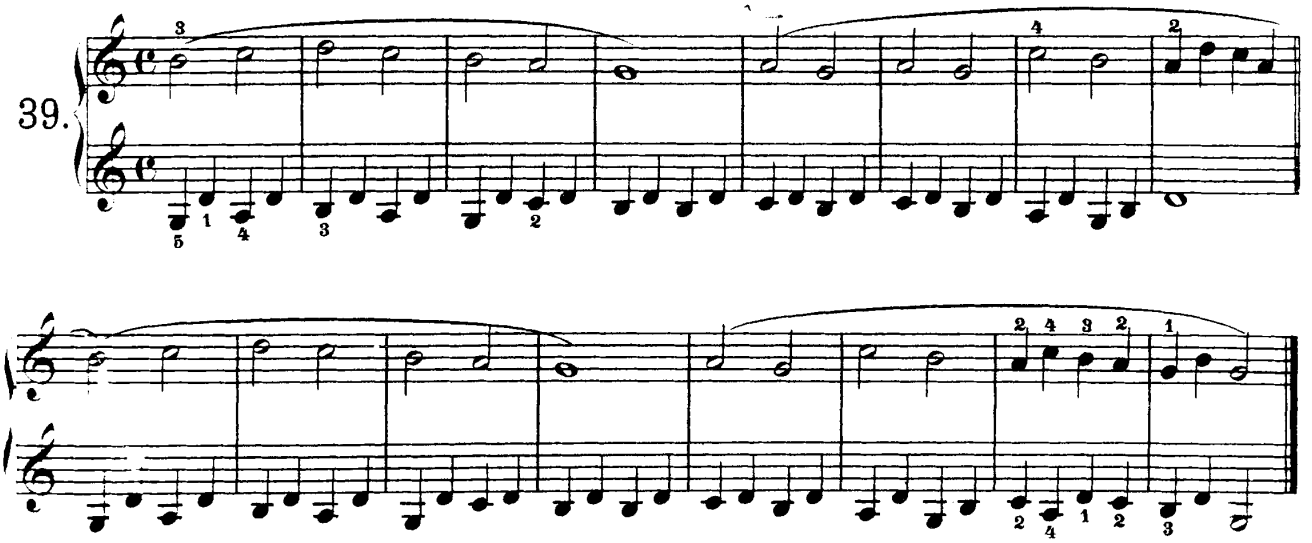

40.

