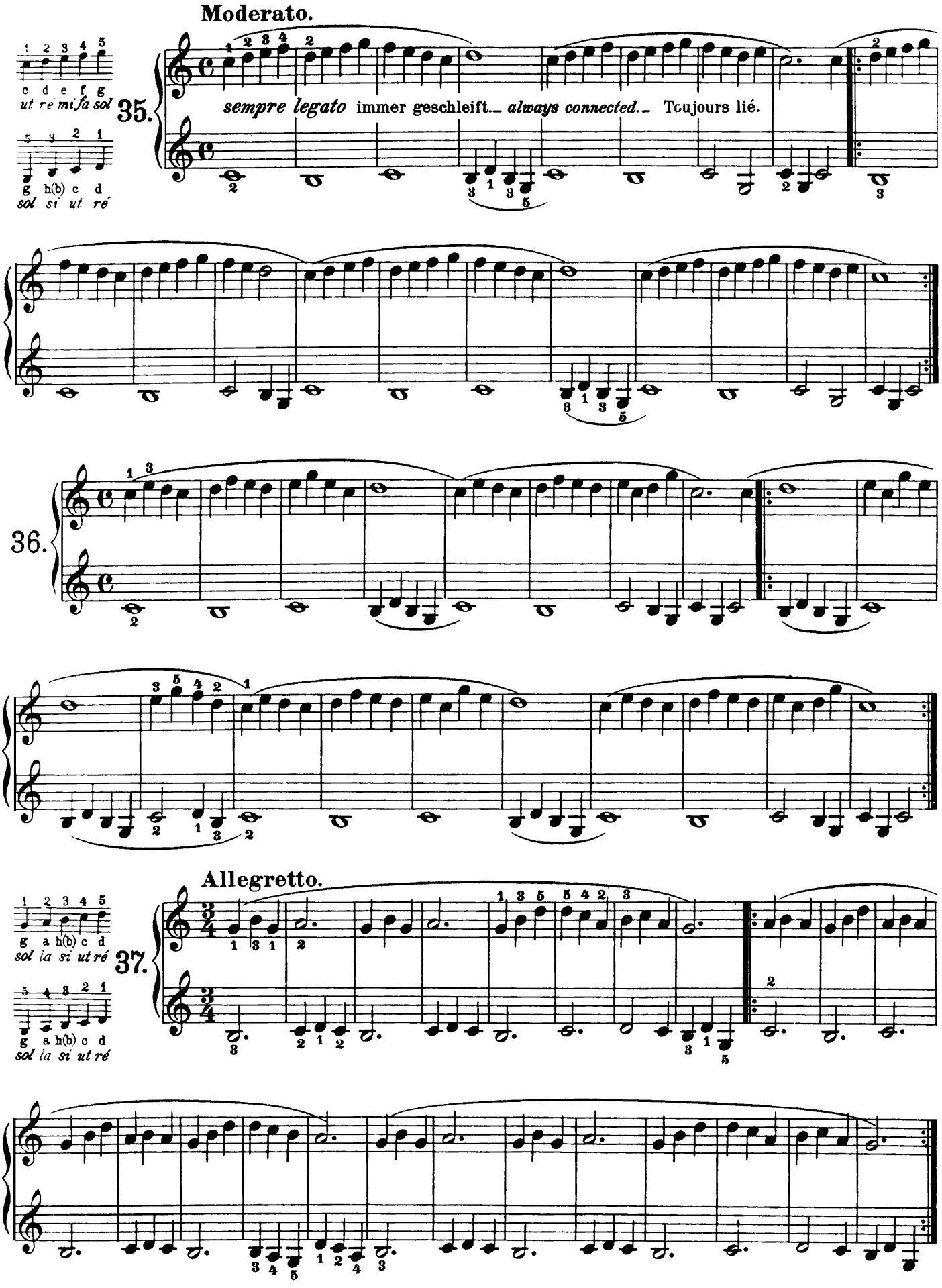
Moderato.
35.
sempre legato immer geschleift. always connected. Toujours lié.
36.
Allegretto.
37.