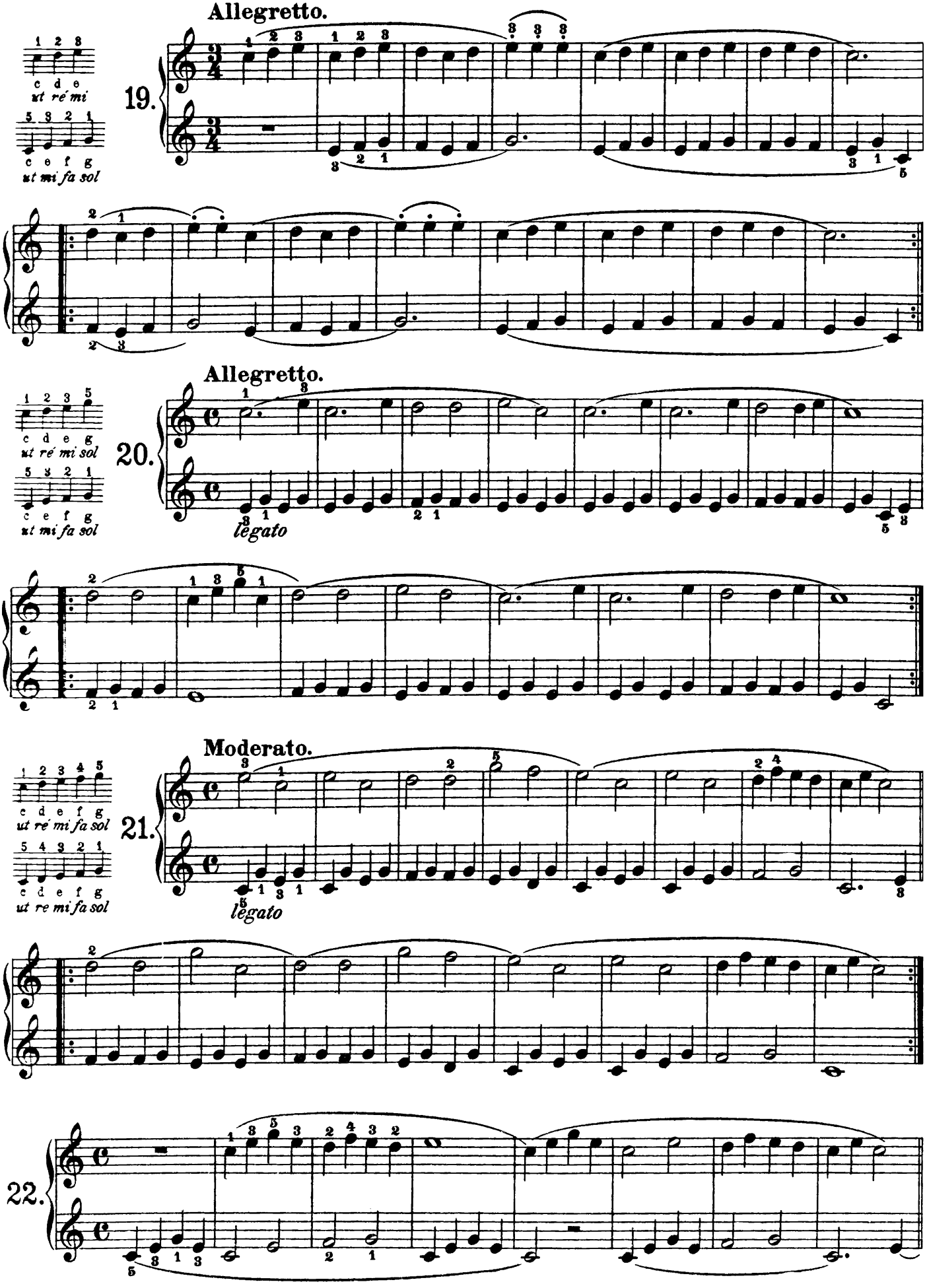
Allegretto.
19.
c d e
ut ré mi
c e f g
ut mi fa sol
Allegretto.
20.
c d e g
ut ré mi sol
c e f g
ut mi fa sol
legato
Moderato.
21.
c d e f g
ut ré mi fa sol
c d e f g
ut re mi fa sol
legato
22.