

Moderato.

102.

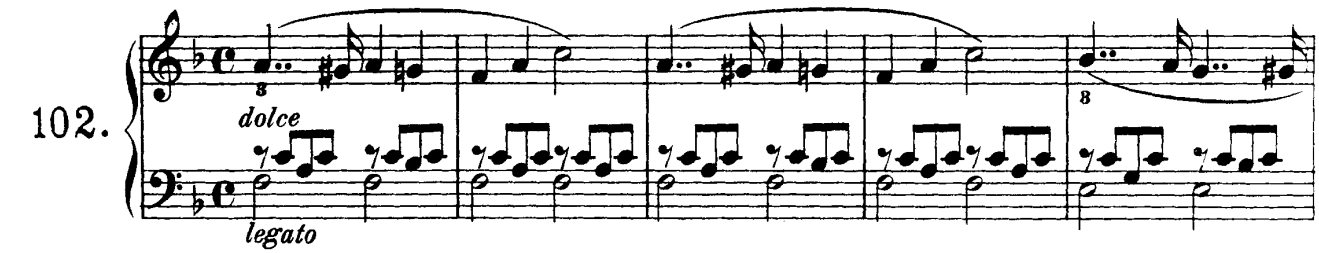

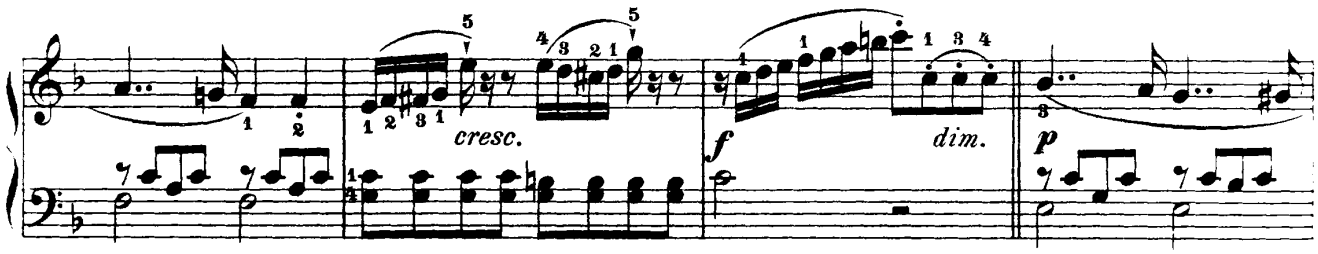

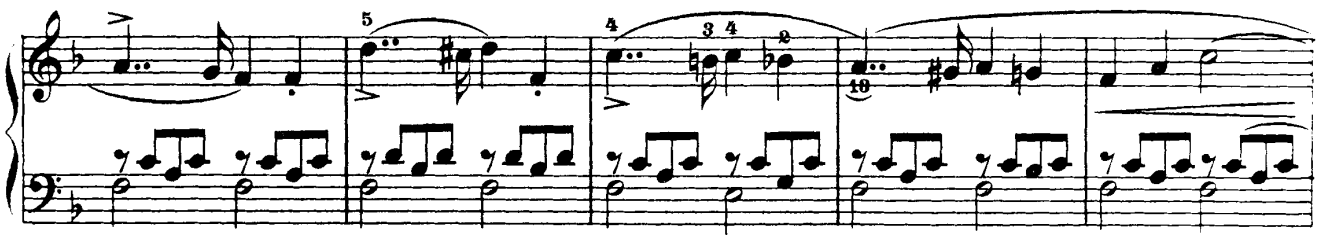

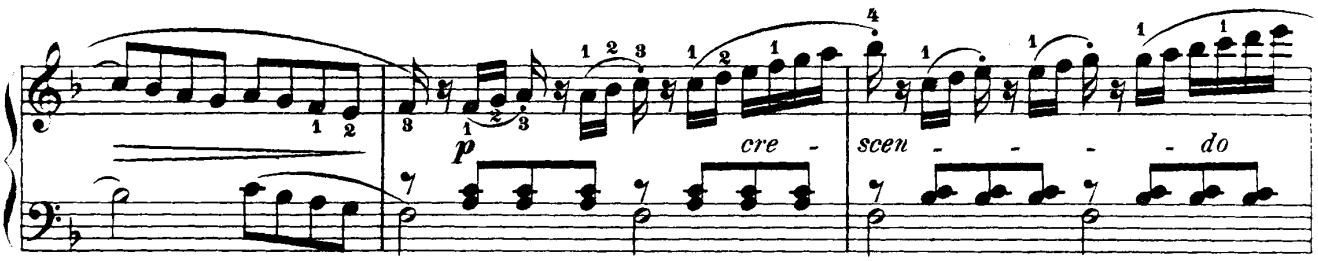

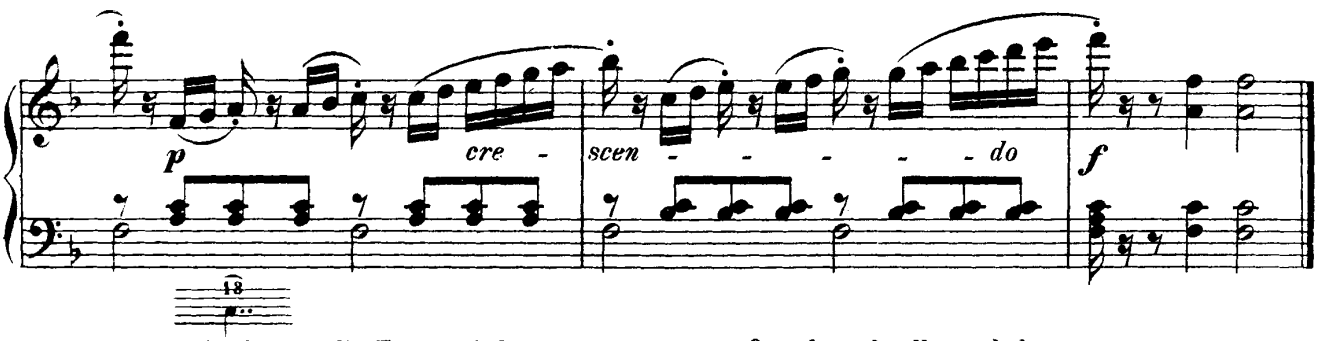

Der Fingerwechsel, ohne die Taste wieder anzuschlagen, muß sehr schnell geschehen.
The change of finger must be done very quickly without striking the key again.
Le changement de doigts sans refrapper la touche devra se faire très rapidement.